OLYMPIC 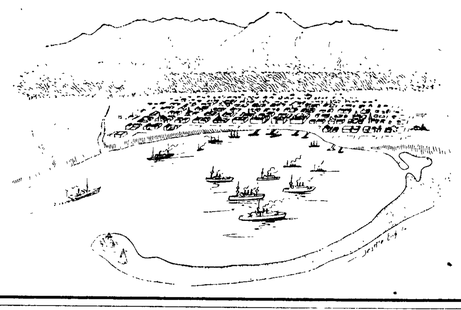 LEADER

VOL. 21. NO. 15. PORT ANGELES, WASHINGTON. FRIDAY. APRIL 10 1908 PRICE 5 CTS

New Spring Dry Goods and Millinery

Nothing But the Best

Can be found at our store—the best in quality, price and service. Just now, when our spring goods are fresh and novel, is a good time for you to put us to the test, to make us prove that assertion. Come and see, you will find much that you need and

All Bargains, Money's Worth. Come Early in Order to Secure the Best of the Best.

Look over our stock very carefully—you will find it full of attractive designs, snappy, stylish and economical purchases of materials and patterns. The New Idea 10c Patterns, another example of the Best. New line Caps. New line Waists, Silk, Mohair and Lingerie. Nainsook, Cambric, Lonsdale and Fruit of the Loom Muslins. Sheeting—Pepperell, bleached and unbleached, Wilton 36 in., Cheese Cloth or Juno Bunting, Glen Art Denim, Surgeon's Bandage Gause, Indian Head Linon, Androscoggin Pillow Tubing, Amoskeag Apron Gingham, Percales, Calicos, Black Mercerized Silk for linings, Heatherbloom.

The Latest Arrivals of Spring Goods

Galatea Cloth, all colors, Elite Voile, Barnaby Zephyrs. Ginghams—Toile Du Nord, Red Seal Zephyr in plain, checked, plaids, in all the colors and novelties. Cotton Covert Cloth, Carlisle Corded Madras, China Silk Zephyr, Dotted Swiss, Summer Silk for Suits, Shanghi Silk, Suesine Silk in Alice and Navy Blue in all the shades, Fine LisleBatiste, colors and shades, Dundee Fine Zephyr, latest novelty, Nice Line of Challie. Up to date Girdles for the New Waist. Full line Fancy Hose. New line Long Silk Gloves. Ladies Corset Waists, F. P. Style.

Mrs. Phelps Dry Goods Co.

THE INTERNATIONAL TAILORING CO. OF NEW YORK AND CHICAGO, HAVE THIS TO SAY:

If you feel certain that some other tailor can equal us in quality, style, fit and promptness, there is nothing left to do, but to take your order on price.

Quality for Quality and no merchant tailor in America can compete with the International when a Showdown is made with the coin. Call and compare.

SOLE AGENT

JIM KNIGHT

The Man on the Corner

PORT ANGELES, WASH.

Recognized Leading Angeles Hotel for Commercial Men and Public Generally.

MERCHANTS HOTEL

E. E. DAY, PROPRIETOR

Special Attention Given to Catering for Dinners, Luncheons, and Party Suppers.

Only Wholesale Liquor House in County in Connection. Phone 4. Goods Delivered Free in City. Mail Orders from County Patrons Given Prompt Attention.

FIRST VISIT OF OUR STATE'S CRUISER

Big Cruiser-Battleships Washington, California and Tennessee Here from Saturday till Monday.

Three ships of the Second Division of the Pacific Fleet, the Tennessee, Washington, and California, Rear Admiral Uriel Sebree commanding, dropped anchor in Port Angeles harbor early Saturday morning, being en route from San Francisco to the dry dock at Bremerton. The Tennessee and Washington, forming the special service squadron, preceded the battleship squadron to the Pacific, sailing from Hampton Roads, via the Magellan straits, for this coast on October 12th. On the first day of the year, at Magdalena Bay, the Second Division, consisting of the above named ships, was formed.

The visit of the Washington is of particular interest, as this is her first appearance in the waters of the state after which she is named. Great preparations in the way of welcome and entertainment had been made at Seattle and other upsound ports, but at this, the first port of call, no notice of the visit had been received and the stay being short no entertainment, aside from private invitations to officers, could be arranged. Monday forenoon ex-Mayor W. B. Ritchie, representing Mayor E. E. Seevers, Deputy Collector Aldwell, and several others, visited the ships, extending the city's welcome to the Admiral, Capt. Howard of the Tennessee, Capt. Knight of the Washington, Capt. Codman of the California, and their officers and men. In the afternoon the ships were thrown open to the public, several hundred citizens taking advantage of the opportunity to visit these, the largest and most modern cruisers of the navy. Saturday was cleaning-up day, the men being all busily employed, but on Sunday many were granted shore leave, and daffodil-bedecked sailors were to be met strolling on every walk in town.

Monday morning at ten the fleet left for Port Townsend, where a stay of a day was made, the men being paid off. The Washington then proceeded to Seattle and the other ships to Bellingham. After two weeks visiting the various towns of the sound, the ships will be dry docked at Bremerton and will then join the battleships at San Francisco for the naval review.

As a description of one ship is practically a description of each of them, we give the following data from "The Volunteer," a very creditable publication printed aboard the Tennessee: Length 506.5 feet; beam 72 ft. 10½ in.; mean draft 25 feet; displacement 14,500 tons; coal capacity 1987 tons; twin screw; engines, vertical triple expansion; I. H. P. 27,000; speed 22.16 knots; contract price, hull and machinery, $4,035,000. Battery, 4 10-inch breech loading rifles, 16 6-ineh rapid fire, 22 3-inch rapid fire, 12 3 pounder semi-automatic, 2 1-pounder semi-automatic, 2 Colt's automatic, 2 Gatling guns. Complement, 40 officers, 833 crew, 60 marines, total 933.

Officers and men of the Tennessee are justly elated over their record at target practice at Magdalena Bay, which was the Tennessee's first record practice, especially so considering the fact that the majority of the members of the crew are young in the service. At preliminary practice 23,753 lbs. of metal pierced the target; at record practice, 35,454, or a total of 59,207 lbs. out of 88,198 fired; 33,665 lbs. of powder was used in the practice, the total cost of ammunition being $44,652. The broadside guns of the Tennessee, fired at the rate of speed attained at record practice would discharge in one minute 14,333.48 lbs. of metal, a veritable rain of steel.

FIGURING ON BRICK BLOCKS

Contractor Fitzgerald of Everett has been here the past few days, examining the site and getting prices on brick, lumber, and other materials for the brick blocks which the Angeles Realty Company, the new corporation of Chicago men who are interested in the east part of town, are contemplating building. Mr. Fitzgerald was the contractor on the east end hotel.

JUST BECAUSE

your cough is only in the throot and does not trouble you now, don't think that it needs no attention. When it has not had much of a start is the time to check it. The slightest cough easily leads to Pneumonia, Bronchitis, and consumption. A bottle of Ballard's Horehound Syrup will cure that cough. The price puts it within the reach of all. **Sold at Mathewson's Drug Store.**

FOUR BATTLESHIPS TO VISIT PORT ANGELES

Big Fleet Will Leave San Francisco May 18th and Four of Them Will Be in Angeles Bay the 21st and 22nd.

The fleet will leave San Francisco May 18 and, on arriving on Puget Sound, May 21, four ships will visit Port Angeles, eight will visit Bellingham Bay, three will visit Port Townsend and one will proceed to Bremerton to be docked. All of the ships except the one docked, will rendezvous in the vicinity of Townsend on May 23, and proceed to an anchorage near Seattle.

On May 26, twelve ships will go to Tacoma. Thence, eight ships will sail for San Francisco, leaving four ships at Tacoma for three days, when they will proceed to Bremerton to be docked.

ROAD CONTRACTS ARE LET

P. J. Woods was awarded contract for the construction of a bridge on the Elwha valley road at $1790.

The 3400 feet of road, No. 79 was awarded to Frank Anderson at $350, his being the only bid.

The auditor was instructed to advertise for bids for the construction of 3500 feet on road No. 59, the Elwha river road to Lake Crescent.

W. T. Belford was appointed Justice of the Peace for Port Angeles to fill vacancy caused by death of S. P. Carusi.

Auditor was instructed to make a call for bids construction of Beaver Creek Bridge on the Quillayute road near Beaver Prairie.

Resignation of Jas. W. Gwinn as Justice of the Peace for Forks precinct was accepted and O. J. Ford appointed.

FERRY SERVICE TO EVERETT

G. N. Skinner of the Port Blakely mills was here the first of the week, interviewing a few of the leading shippers regarding the probability of securing sufficient business to warrant the running of their ferry boat to this point. It is said a ferry will be put on between Everett and Port Ludlow this spring; the big mills at Ludlow have been equipped for the production of finishing lumber, with the intention of entering the home markets, and being almost directly across from Everett, the business will be handled by car ferry to that point. Mr. Skinner will return next week to look into the business further.

THE CITY BUSINESS

At the Council meeting Tuesday evening, very little business was transacted, the time being principally taken up in wrangling over the question of returning the $100 deposit on street railway franchise. No progress reported.

The Clerk's quarterly report was read, and he was instructed to make a further report on all revenues due.

The Pacific States Realty Co. filed a plat of Suburban Lot 158 which was referred to the street committee and engineer.

F. F. Miller was granted a liquor license.

NEW SHINGLE MILL

Messrs. C. M. Wolf, president, H. J. Gillis, vice-president and Wm. Tyrrell, secretary and treasurer, are the officers of a new firm of shingle manufacturers, to be known as the Angeles Shingle Co. It is expected that the mill, which is to be located at the site of the east end brick plant, will be in operation in about three weeks; the boiler and engine of the brick plant will be used, the other machinery having been brought down from Seattle Tuesday.

GEO. H. PARKS, VIOLINIST

Will re-appear at Teachers' Institute Concert, opera house, Friday evening, April 24th, and at Sequim, on Saturday, April 25th, with excellent programs. Professor W. Vaughn Arthur of Seattle, his teacher, has loaned Mr. Parks his oldest violin, a high-priced instrument, for these occasions. Receipts to go to Park's instruction fund at Citizen's National Bank, Port Angeles. More money needed; please everybody attend these concerts.

The Committee.

See Bakers' stock of new and second hand furniture before buying. They can save you money.

TEACHERS' INSTITUTE APRIL 20TH TO 24TH

Splendid Program Arranged for Nineteenth Annual Session. Noted Instructors to Give Lectures at Each Session.

Announcements are out for the annual Teachers' Institute to be held in the opera house April 20th to 24th. An especially good staff of instructors has been secured for this year, and tho the superintendent was disappointed in not securing the assistance of Prof. H. B. Dewey, owing to the death of his chief, R. B. Bryan, whose office he has been called upon to fill, it is thought the vacant numbers in the program have been more than made good. Prof. H. C. Sampson is especially well known as one of the leading educators of the state. The program:

INSTRUCTORS.

Prof. Maynard Lee Daggy, University of Washington
Prof. H. C. Sampson, State College
J. M. Foster, Vashon College and Academy
Prof. L. L. Benbow, Puget Sound University
Supt. R. D. Bailey, Port Townsend Schools
Supt. Thomas Geisness, Port Angeles Schools
To be assisted by local teachers.

Annette Trumbull, Conductor.
Thomas Geisness, Secretary.
Alice Ball, Musical Director.

MONDAY.

9:00 America.
Invocation, - Rev. Edgar Rogers
Welcome, - - - Thomas Geisness
Response, - - - - A. N. Taylor
Enrollment.
10:40 Some Things a Teacher Needs, - - - H. C. Sampson
1:30 Music.
The Teaching of the Drama, illustrated from "Julius Caesar," - - - - I. L. Ullery
Practical work in "Phonics," - - - - Mrs. A. Wilson
Intermission.
Vocal Solo, - - - Miss B. Allen
3:15 Practical Pedagogy, - - - - - - - - - - H. C. Sampson

TUESDAY.

9:00 Music.
Invocation, - Rev. C. E. Fulmer
Instrumental Solo, - - - - - - - - - - Laura Polhamus
Composition, - - H.C. Sampson
Intermission.
The Dull Boy, - Thomas Geisness
1:15 Music.
Violin Solo, - - Florence Elliott
Practice Work in Construction, - - - Laura Babcock
Intermission.
Vocal Solo, - - Mrs. E. E. Day
Grammar, - - - H.C. Sampson

WEDNESDAY.

9:00 Music.
Invocation, - - Rev. A. L. Loder
Reading and Literature, - - - - - - - - - - H. C. Sampson
Intermission,
Education in China - J. M. Foster
1:15 Music.
Trio, - - - - Misses Polhamus, Swanson and Brown
Practical Work in Water Colors, - - - - Edith Taylor
Music, - - - - - - Miss Ball
The Orient - - - - J. M. Foster

Continued on page 8.

FROM ROYAL GRAPE CREAM OF TARTAR

ROYAL Baking Powder

ABSOLUTELY PURE

A WASHINGTON NUMBER

The April number of the Pacific Monthly, "The Magazine of the West," is devoted almost exclusively to the State of Washington. Every important industry and all the great natural advantages of the state are ably treated in this number, which is forty pages larger than the regular size. When it is considered that the attention of 500,000 readers, scattered over the United States, is thus concentrated on the State of Washington, and in the most interest-commanding manner possible, the value of the issue becomes apparent. Every reader ought to send at least half-a-dozen copies to friends in the east. As the issue contains several splendidly printed full page views of the Olympics and Elwha valley, taken by Mr. Curtis on the Mountaineer's trip last summer, it will be of special interest to the eastern friends of Clallam county people.

ELWHA ROAD READY IN AUGUST

A committee of the Commercial Club met with the County Commissioners Wednesday and asked that the Board take steps to rush the work on the new road to the lakes up the east bank of the Elwha. The Board claimed they are endeavoring to get the road open for travel at the earliest possible moment, but they do not believe it possible to have it open for travel to the lakes before August. It will cost $8,000, while the income of the entire district is but $4,000.

WHO OWNS PROTECTION ISLAND

Messrs. Burnside, FitzHenry, Lewis and H. M. Fisher went up to Port Townsend Tuesday as witnesses in the case of E. R. Farmer et al, owners of a tax deed from Clallam county to Protection Island, against E. E. Caine, who recently purchased the island from Jacob Furth, subject to this deed, and has been paying taxes in Jefferson. Clallam county claims the island by virtue of government records. The case has been taken under advisement and should the island be found to be in Clallam, and no change made in ownership, there will be some $3,000 in back taxes due this county:

You can order your "Pan Goods" by phone. "The Quakers."

What you need for

Easter

A Collegian Suit

An Easter Tie

A Silk Shirt

A Pair of Our Celebrated

Walkover Shoes

GET THEM AT

S. J. LUTZ & CO.s

THE PLACE WHERE YOU GET A SQUARE DEAL

Olympic Leader

WEBSTER PUB. CO.

Port Angeles. - - Wash.

Minor Happenings of the Week

The army appropriation bill, carrying $100,000,000, has passed the senate.

Suit for annulment of the marriage with Harry K. Thaw has been filed by Evelyn Thaw.

The mine managers of the Coeur d'Alenes have formed an organization.

Eastern plate mills are gradually resuming operations.

Harriman officials announce that extensive improvements to San Pedro harbor will be made by the Southern Pacific.

The president has tendered Lewis Hammerling of Wilkesbarre, Pa., a position on the proposed commission to investigate labor conditions in the canal zone.

Owing to local differences the waiters at the Bryan banquet in Denver last night quit, and the guests of the evening were waited upon by the members of the democratic club.

Nathan V. Harlan, United States district attorney for the 3d judicial district of Alaska, has resigned and the resignation has been accepted by the president. Governor Hoggatt preferred charges.

O. Bishop and J. C. Gould, Americans convicted in the United States court at Shanghai of passing confederate money in China, have arrived at San Francisco to serve two years in San Quentin prison.

In order that ore under its site may be mined by the United States Steel Corporation the village of Sparta, on the Mesaba range, is to be moved to a new site. McKinley and Hibbing, other towns, may be moved for the same reason.

Texas has 6,015,859 head of cattle, valued at $59,138,381, according to an official report.

The Northern Pacific railway has declared the regular quarterly dividend of 1 3-4 per cent, payable on May 1.

By a vote of 78 to 8 the Ohio legislature passed the bill prohibiting pupils from belonging to high school fraternities, societies and like organizations.

Lord Rosebery has been elected chancellor of Glasgow University to fill the vacancy caused by the death of Lord Kelvin, who was chancellor since 1903.

Headquarters of Governor Johnson of Minnesota, candidate for the democratic nomination for president, have been formally opened in the Grand Pacific hotel, Chicago.

With the other immortals of France, Emile Zola, the great novelist and defender of Dreyfus, was last week given his last resting place, when his remains were removed to the Pantheon at Paris.

The monthly statement of the public debt shows that at the close of business March 31, 1908, the total debt, less cash in the treasury, amounted to $909,721,337, which is an increase for the month of $9,299,591.

Trade reports gazetted at Tokyo show that America leads with a total of 211,000,000 yen. Of this amount imports were 80,000,000 and exports 131,000,000 yen. China is next with a total of 144,000,000. England comes next with 138,000,000.

W. H. Cushing, minister of public works for the province of Alberta, has completed arrangements with the Bell Telephone Company of Canada for the purchase of the lines of the company located in the province of Alberta for the sum of $675,000.

The cost of education in New York city per pupil in the elementary department is $33.33 a school year; in the high school, $103.29; in the training schools, $139.12. The schools for bad boys cost each year an average of $257.45 for each bad boy.

TO RAISE $2,000,000 FOR WHITMAN COLLEGE

Walla Walla, April 4—Forty business men met this afternon at the Y. M. C. A. and adopted plans for the raising of $200,000 for Whitman college. This is part of the campaign to raise $2,000,000 in the Northwest for the institution, the general plans of which were outlined about three months ago.

Walla Walla's share has been set at $200,000, and fifteen committees, each of three men, will do the work. The movement will be started in other cities of the Northwest soon. Of the $2,000,000 to be raised about one-half will be expended on buildings. The remainder will be used as an endowment fund to meet the current expenses of the school.

A new gymnasium, several new dormitories, a new conservatory, science building, an academy building, a chapel, a central heating plant and other buildings are planned. Two thousand students is the mark set for attendance. Schools of engineering, mining, forestry, etc., will be added to the present courses.

Washington State News

A large flouring mill is to be erected at Vancouver.

The Great Northern will considerably improve the Seattle terminals this summer.

Ralph Cook, former chief of the Seattle fire department, died Tuesday, after a brief illness.

H. M. Shafer, principal of the State Normal school at Cheney, has resigned. He will be succeeded by Prof. H. C. Sampson, head of the educational department at the Washington State College at Pullman.

Farmers in Walla Walla county are planning to build their own granaries.

Judge Lenck, Republican, defeated Mayor Wright of Tacoma in Tuesday's election by an overwhelming majority. The balance of the Republican ticket went in with him.

The Seattle Chamber of Commerce has voted to assist the Seattle Eagles in their financial arrangements for entertaining the national convention to be held in Seattle this summer, to the extent of raising $5,000. The convention is to be held in August and the Eagles themselves are endeavoring to raise $20,000.

The $5,000 bond of C. C. May, absconding president of the Big Bend National bank of Davenport, was forfeited to the federal court at Spokane Tuesday. D. M. Drumheller and Dr. N. Fred Essig, Spokane pioneers, were the bondsmen. May has fled from a sentence of five years' imprisonment for misappropriating bank deposits.

Shelton is to have a sewer system to cost $30,000.

The Aberdeen city council has voted to expend $25,000 on street work this spring.

O. D. McDonald will succeed Robert Knox as deputy collector of customs at Bellingham.

The bill opening to settlement the Point Roberts military reserve has passed the senate.

The treasury department has authorized the Washington National bank of Ellensburg to commence business, with a capital of $50,000.

The senate committee on public grounds and buildings ordered reported a bill appropriating $220,000 for a new building at Walla Walla.

The postoffice department has ordered the establishment of rural route No. 1, running from Lowden, Walla Walla county. Service will begin June 1.

The following Washington postmasters have been appointed: John Nelson, Montborne, Skagit county; Francis A. Graham, Tweedie, Stevens county (new office).

A compromise has been effected between the settlers on the Wishkah river and the loggers interested along that stream, whereby the injunction recently obtained by the former is settled.

Iowa Buys Many Oranges.

San Francisco, April 8.—The first solid trainload of California oranges ever sent to Iowa for consumption entirely within that state has gone forward over the Southern Pacific and Union Pacific roads, forwarded by the California Fruit Growers' Exchange, representing the growers of California. This follows a publicity campaign of sixty days by the California Fruitgrowers' Exchange throughout the state of Iowa.

SEATTLE MARKET REPORT.

Purchasing Prices.

The following prices are offered to the producer by the local dealers for delivery in round lots f. o. b. Seattle, and are subject to change without notice.

Grain—Oats, Puget sound, 26.50@28 per ton; barley, $25.50 per ton; wheat, chicken feed, $27@28 per ton; Eastern Washington oats, $28 per ton; corn, $27.50 per ton.

Hay—Eastern Washington timothy, $14@16 per ton; Puget sound hay, $10@12 per ton; wheat hay, $10@13 per ton; alfalfa, $10@11 per ton.

Eggs—Select ranch, 17@17½ per dozen.

Poultry—Live hens, 15c per lb; turkeys, 17@18c per lb.

Live Stock—Steers, 5c per lb; cows, 4c per lb; wethers, 6½c per lb; lambs, 7c per lb; hogs, 6c per lb.

Tacoma Quotations.

Wheat—Club, 82c; bluestem, 84c; red, 80c.

Butter—Washington, 32@34c; Oregon, 30c; California, fresh, 26½@27c.

Eggs—Washington ranch, strictly fresh, 18c; selected 19c.

Fresh Meats—Cow beef, 8c; steer beef, 8¾c; wethers, 12c; spring lambs, 12½c; ewes, 10½c; pork, 7½@8c, trimmed, 11@12c; shoats, $2.50@4; veal, dressed, 8@10c.

Poultry—Turkeys, dressed, 20@22c; spring chickens, dressed, 25c; hens, dressed,18c; ducks, dressed, 18c; geese, dressed, 18c; live turkeys, 16@18c; hens, 13@14c; spring, 20@21c; ducks, old, 12c; young, 12c; geese, 11@12c; squabs, live, $2.50@3 doz; dressed, $3.50 doz.

Jack rabbits, 8c.

Oats—$31@32; rolled oats, $32@33.

Hay, Alfalfa, etc.—Wheat hay, $16@17; timothy, $22@23; mixed, $20@21; wild, $14@15; clover, $16@17; timothy and clover, $19@20; alfalfa, $13@14; straw, $12.

Feed—Corn, $34@35; wheat, $31@32; barley, whole grain, $27@28; rolled, $30@31; shorts, $28@29; bran, $26.50@27.50; middlings, $32@33; oil meal, $44@45.

PROBE PAPER TRUST

SPEAKER CANNON DESIRES TO ASCERTAIN IF LAW IS BEING VIOLATED.

Says If Claim of Publishers Is Correct Advance Is Not Due to Duty, but to Illegal Combination — Ways and Means Committee Denounced for Failure to Act.

Washington, D. C., April 4.—In his capacity as a member of the house, Speaker Cannon has introduced a resolution directing the attorney general to transmit to the house the papers bearing on the investigation into the affairs of the print paper "trust." This resolution is as follows:

"Resolved, That the attorney general be directed to transmit to the house, if not incompatiable with the public service, such papers and information that may be in possession of the department showing what steps, if any, have been taken to investigate the action of the International Paper Company of New York and other corporations, joint or stock companies, or corporate companies engaged in the manufacture of wood pulp or print paper or the sale thereof, and what steps have been taken to prosecute the said corporation or corporations, joint stock companies or combinations, for violation of the law, in case reasons for such prosecutions may have appeared from investigations, information from the department of commerce and labor or otherwise."

A resolution giving similar directions to the secretary of the department of commerce and labor was also introduced by the speaker as follows:

"Resolved, That the department of commerce and labor be directed, if not incompatible with the public service, to transmit to the house all papers and information which may be in the possession of the department relating to any steps which may have been taken by the bureau of corporations to make the diligent investigation into the organization, conduct and management of business of the International Paper Company of New York and other corporations, joint stock companies or combinations engaged in the manufacture of wood pulp or print paper or the sale thereof, as said bureau of corporations is authorized to do by law."

Explains Object of Resolutions.

In reply to a question as to the purpose of the resolutions Speaker Cannon said:

"The duty on print paper is 15 per cent ad valorem and has been the same since 1890 under the McKinley law, the Wilson law and the Dingley law, covering a period of eighteen years. It is claimed that the price has been advanced within the last few months, largely more than equal to the duty.

"The publishers of the United States, represented by Herman Ridder, claim that the manufacturers of wool pulp and print paper have by agreement and combination, even covering arrangements with Canadian manufacturers, arbitrarily limited the production and advanced the price of print paper. If the claim of the publishers is correct the manufacturers of print paper are subject to penalty and the trust can be dissolved and enjoined by proceedings in equity in any of the United States courts, where they are or any of them can be found, and if the claim of the publishers is correct the advance in the price is not due to the duty, but results from the illegal trust and combination. If the duty were repealed it would not interfere with the illegal trust agreement.

"The object of the two resolutions is to ascertain, first, what investigation the department of commerce and labor, through the bureau of corporations, has made, if any, touching on the premises; second, to ascertain what steps have been taken by the department of justice, if any, to investigate touching the premises, and if there is reason to believe that the law has been violated or is being violated, what steps are being taken to enforce the same."

Committee Denounced.

Later in the day Representative Champ Clark of Missouri denounced Speaker Cannon and the twelve republican members of the committee on ways and means for persisting in their refusal to bring in a bill placing wood pulp and white print paper on the free list. He said that the republican editors and publishers "if they were worth the powder and shot to kill them" would lash the speaker, chairman and the other republicans of the committee.

On a point of order by Mr. Littlefield of Maine there was stricken from the agricultural appropriation bill a paragraph authorizing an inquiry into the subject of the best methods for making paper.

Mr. Littlefield's action was denounced by Mr. Hitchcock of Nebraska, who declared the refusal to authorize that inquiry was not only a notification to the newspaper publishers that the republicans did not propose to revise the tariff and compel the paper "trust" to reduce its price, but also that they stood against any effort to discover if any methods or processes of making paper could be found.

An amendment offered by Mr. Mann of Illinois was adopted authorizing an appropriation of $10,000 to enable the secretary of agriculture to test by cultivation such plants as may require tests to ascertain if they be suitable for making paper.

RAILROAD COMMISSION TO RESUME HEARINGS

Olympia, April 8.—Yesterday the state railroad commission began holding a series of hearings upon the mass of accumulated complaints which have been filed with the commission from all parts of the state regarding station facilities, need of station agents and reasonableness of the grain rate from Eastern Washington.

The first hearing will be held in this city, at which time the commission will take evidence upon the reasonableness of the station facilities at Rochester and Outlook, a small town near Sunnyside, and the need of station agents. The commission will probably inspect both places personally to see the conditions causing the complaint to be filed.

The complaint from Ritzville regarding station facilities and the reasonableness of the grain rate from Eastern Washington will then be heard, after which the commission will probably go to Ritzville to make a personal inspection of the station and to take more testimony on the rate complaint. The hearing at Ritzville will be commenced May 11, at which time testimony will be taken as to the reasonableness of the grain rate against the Great Northern railway and the Northern Pacific road.

On May 13 the commission will go to Spokane, where a hearing will be held for the purpose of taking testimony upon the complaint asking for additional station facilities, filed with the commission from Bossburg, Espanola, Waukon, Lamona, Erbe, Adrian, Wenatchee, Malaga, Winchester, Cashmere and Leavenworth.

At the conclusion of the taking of testimony upon the various complaints the commission will probably be adjourned from Spokane, to enable the commissioners to personally visit and inspect the station facilities at each.

DEEP MOUNTAIN LAKE DISAPPEARS FROM VIEW

Salem, Ore., April 8.—One of the strangest phenomena that has transpired in the westren section of Oregon for years is the sudden and unexpected disappearance of what was formerly known as Permelia lake, a small but seemingly bottomless body of water, cold as ice and as clear as a crystal, which once existed on the topmost peak of what is known as the Bunch Grass mountains, in the Cascade range. All that is left of that once fine body of water, according to report, is a great crevasse, opening to abysmal depths, in the apparently solid rock of the bottom, and the decayed remains of the fish that abounded in the crystal waters.

Permelia lake was about a half mile wide and two miles long. The source of the supply of water, aside from the melting snow, has never been discovered, neither has an outlet to the lake ever been found, but it was supposed to have discharged its surplus flow underground, swelling the volume of the flow of the Santiam river.

News of its disappearance was brought to this city by Tom Smith, deputy game forestry warden for this county, who resides in Stayton.

TWENTY COUNTIES IN ILLINOIS CLOSE SALOONS

Chicago, April 8.—In the local option elections held by 1,200 towns in eighty-four counties of Illinois, outside of the city of Chicago, yesterday, twenty counties became absolutely anti-saloon territory and approximately 1,500 or about one-half of the total number of saloons in that territory were voted out of business. Most of the cities in the state, however, voted in favor of licensing saloons. The largest cities voting in favor of the saloons are:

Springfield, Freeport, Aurora, Elgin, Sterling, Kankakee, Lincoln, Monmouth, Bloomington, Danville, Joliet, Murphysboro and Rock Island.

Those voting to abolish the saloon were: Rockford, Decatur, Dixon, Hoopestown, Georgetown, Pontiac, Shelbyville, Carbondale and Champaign.

DESMOINES UNDER NEW FORM OF GOVERNMENT

Des Moines, Iowa, April 8.—The capital city of Iowa yesterday formally discarded the old state of municipal government in favor of the new "Oklahoma plan." In other words, Des Moines has abolished the offices of mayor and city councilmen and placed the entire municipal government in the hands of a non-partizan commission of ve men. The five commissioners have sole control of the city's affairs, one of their number being designated as mayor.

800 Pound Copper Nugget.

Valdez, April 6.—An 800-pound copper nugget is now being brought to Valdez from the Kotsina district and will be sent to Seattle for exhibition at the fair. The nugget was found on the property of the California-Alaska Copper Company, near the head of Kotsina river. A tunnel was being run on the property, following a vein of bornite, and when about sixty feet from the surface the miners struck this large nugget of the native metal imbedded in the ore matter. There are other nuggets larger than this in the copper district, but this is the largest ever brought to the Coast.

Mitchell to Edit Labor Paper.

Indianapolis, March 2.—John Mitchell, who recently resigned the presidency of the United Mine Workers of America, has removed all doubt as to his future plans by the announcement that he will establish and operate in this city a paper devoted exclusively to the interests of the laboring classes.

TIGHTENED SCREWS

HOUSE REPUBLICANS ADOPT DRASTIC SUPPRESSION MEASURES

Motion to Take a Recess Has Precedence Over Motion to Adjourn—It Is Also in Order to Close Debate by Motion in the House.

Washington, April 6.—The committee on rules of th· house "tightened the screws" Saturday on the Democrats with the view to reducing to a minimum the opportunity for obstructive tactics. After Mr. Williams, the minority leader, had forced a roll call on the adoption of the journal. Mr. Dalzell, of Pennsylvania, presented a rule whereby house bills with senate amendments shall be sent to conference or the amendments agreed to without any intervening motion of any kind being allowed. This rule will permit but one roll call on either of the two propositions.

The rule also contained a drastic provision that for the remainder of the session a motion to take recess shall be privileged and have precedence over a motion to adjourn, the question to be decided without debate or argument.

A further provision of the order was that during the remainder of the session it shall be in order to close debate by motion in the house, before going into committee of the whole, which motion shall not be subject to argument or debate.

When the reading of the rule was concluded the Republicans broke out into applause and derisive laughter at the expense of the Democrats.

"I think it would be a good thing," shouted Mr. Sulzer, of New York, "to add that the Democrats can have nothing to say."

"They never have had," a voice was heard to remark.

"Will the minority have the usual twenty minutes to discuss this rule?" Mr. Williams inquired.

"They will not," curtly replied Mr. Dalzell.

"I just wanted the house and the country to know that fact," Mr. Williams said.

"We know it; we know it," some one on the Republican side remarked.

Mr. Dalzell then reiterated his statement made Friday that the purpose of the rule was to expedite public business, to "release the house from the grasp of this idiotic filibuster inaugurated by the gentleman from Mississippi."

The Republicans applauded this statement, but the Democrats greeted it with hoots, jeers and derisive laughter. Mr. Dalzell said that the rule would enable the majority to enact and make into the law the great supply bills upon which the existence of the country depended.

WORK ON SEATTLE END OF HARRIMAN LINE

Portland, Ore., April 8.—Directors of the Oregon & Washington railroad met here yesterday and accepted franchises given the company by the Seattle council. These grants give the projected Harriman line the right to build freight and passenger terminals, several miles of main line and right to dig a tunnel within the Seattle city limits. It was given out that work on the Seattle end of the new line will commence within the next few days.

MORE MONEY FOR SOUND IN FORTIFICATIONS BILL

Washington, April 7.—In the fortifications appropriation bill reported to the senate yesterday amendments aggregating $1,750,000 have been included for the fortification of Puget sound. This amount, added to the house appropriation, makes a total of $7,500,000 which will be expended in protecting the sound.

The senate committee amendments include an increase in every division of the fortification bill. Senators Piles and Ankeny a short time ago appeared before the senate committee to urge a liberal increase for mortar batteries, mines and emplacements.

Leech for Public Printer.

Washington, April 7.—John S. Leech of Illinois, now public printer in the Philippines, has been appointed public printer by President Roosevelt.

Mr. Leech is a legal resident of Bloomington, Ill., although he served respectively as compositor, proofreader and foreman in the government printing office here from 1889 to 1901, at which time he was selected as public printer for the Philippines. He has made for himself a most enviable record as an administrative officer there, according to reports in the possession of the insular bureau.

Canadian Pacific to Build Railway.

Winnipeg, Manitoba, April 7.—The Canadian Pacific railroad has decided to build a second railway line through the Rocky mountains to the Pacific Coast. Land on Hardy bay, in the northern part of Vancouver island, has been secured for a terminus. The road will connect with the line running from here to Edmonton.

Roads to Fight Two-Cent Rate.

Chicago, April 4.—A combined attack on the 2-cent passenger rate is promised by the railroads that operate in Illinois, Minnesota and Missouri. It is probable that the suits will be made next week.

COMMISSION IS SPLIT

INTERSTATE BODY SAID TO BE HOPELESSLY DIVIDED ON SPOKANE CASE.

Three Opinions Held, Advocates of None of Which Are in the Majority —Whole Structure of Freight Rates Depends on Decision Which Commission Cannot Reach.

Washington, April 7.—After having the Spokane rate case under consideration for more than one year, the interstate commerce commission is apparently hopelessly divided regarding the decision which should be rendered. The case is the most important upon the dockets of the commission and upon it hinges the entire rate fabric of the United States.

If the commission should decide with the shippers of Spokane the theory upon which the railroads have made rates from the earliest days will be upset and past decisions on the short and long haul clause of the commerce act will be more or less nullified. On the other hand, if the commission refuses to disturb the present adjustment a long step toward establishing the justice of the ratemaking methods of the railroads will have been taken. Recognizing the import of the case, the commission went into a most careful and elaborate investigation and hearing of all the facts and listened to arguments from a large number of the business, railroad and commercial lawyers in the West.

Since the arguments were heard the commission has had numerous conferences regarding a decision, and it develops that there are at least three different views which thus far have proved irreconciliable. The commission has struggled in vein to get a majority report and apparently is in a deadlock.

The case is one which had been bothering the railroads in the Northwest for years prior to the commission's being given greater powers. Owing to water competition, according to the railroads, the rates to Spokane from the Eastern seaboard are the rates to the Pacific coast plus the local rates from the Pacific coast back to Spokane. The latter city insists that this is unfair, and that it should be given the advantage of its location and thereby secure the benefit of lower rates than the Pacific coast cities. It is also maintained that water competition is largely a theory, if not a myth.

NEW EMPLOYERS' LIABILITY BILL IS PASSED BY HOUSE

Washington, April 7.—Beyond forcing roll calls on the approval of the journal and on adjournment, the Democrats of the house yesterday offered no obstruction to the orderly transaction of business. Several important bills were put through by practically unanimous vote. Among these was the Sterling employers' liability bill, only one vote being recorded against it, that of Mr. Littlefield of Maine, and the bill establishing a naval station at Pearl harbor, Hawaii, against which Mr. Sherwood of Ohio stood alone. The bill carries an appropriation of $650,000.

When the house took up for consideration and passage the Sterling employers' liability bill, the Democrats broke out into loud applause and handclapping.

Mr. Sterling of Illonois explained the provisions of the bill, the main features of which have been published. Mr. Sterling stated that the bill would be applicable to interurban car lines between states and street railroad lines in the territories and the District of Columbia.

The Democrats applauded Mr. Henry of Texas when he said the bill was a meritorious and constitutional one, and that not a Democratic vote would be recorded against it.

CARNEGIE ADDS $5,000,000 TO FUND FOR PROFESSORS

New York, April 4.—Announcement was made last night that Andrew Carnegie would add $5,000,000 to the fund of the Carnegie foundation or whatever sum might be necessary to include as pension beneficiaries eligible professors of state universities.

No provision was made for this class of educators in the original gift for the reason stated by Mr. Carnegie at the time, that the donor thought it possible that such institutions might prefer that their relations should continue exclusively with the state, from which their chief support was derived. The additional donation will be in 5 per cent bonds providing an added annual income of $250,000 and a total yearly disbursement of $750,000.

Lakes Under State Jurisdiction.

Washington, April 4.—The war department has handed to Representative Humphrey an opinion in the Lake Washington pollution situation, in which it states that the department has no jurisdiction over the lake, and that the matter of regulations regarding pollution of water must come from the state.

Foreign Markets to Be Studied.

Washington, April 7.—Mark H. Davis of Shelby, Ohio, has been appointed special agent of the department of commerce and labor to investigate markets abroad, with special reference to the export of American flour and wheat. The appointment was made upon the recommendation of the Millers' National Federation.

DENIES MONOPOLY

HARRIMAN SAYS SYSTEM IS NOT AN UNLAWFUL COMBINATION.

Answer Filed in Federal Suit at Salt Lake to Dissolve Union Pacific Merger—Union Pacific Only a Link in Through Line—Other Answers Also Filed.

Salt Lake, Utah, April 7.—The answer of the defendants in the suit of the United States to dissolve the so-called Harriman system of railroads, as a monopoly in restraint of trade, were filed in the federal court here yesterday. The answer makes a general denial of the allegations of the government. Besides the answer of E. H. Harriman, signed by himself and Parley L. Williams, the solicitor and counsel in Salt Lake, answers were filed by Senator W. A. Clark, president of the Salt Lake route; the Farmers' Loan & Trust Company of New York, H. C. Frick, the Union Pacific, Oregon Short Line, Oregon Railroad & Navigation Company and Southern Pacific Company. To cover certain allegations of the government, joint answers were also necessary, and these were also filed.

Mr. Harriman in his answer denies that he, with Jacob Schiff, Otto H. Kahn, James Stillman or others, has owned or controlled a majority of the stock of the Union Pacific. He admits that he is president and the other men were directors. Schiff and Kahn resigned in 1906 and Stillman in 1908.

Not Fiscal Agent.

He admits that Schiff and Kahn were members of the firm of Kahn, Loeb & Co., and that this firm bought stocks and bonds of the Union Pacific and Oregon Short Line, but it is denied that the company was a "fiscal agent" of the Union Pacific. He denies that he and the other defendants conspired to restrain trade among the several states and foreign countries or to restrain competition among the defendant steamship and railroad lines, or to deprive the public of advantages of trade and commerce through independent competition, if any there was, or to effect a consolidation with the idea of monopolizing or restraining trade and commerce; admitting, however, that the Union Pacific acquired a majority of the capital stock of the various lines and steamships. He denies in each instance that the acquisition of the stock was to kill competition or monopolize trade, commerce or business.

Admitting that the directors of several different companies are identical, he denies that the Union Pacific has control in management or operation of the affiliated lines.

Union Pacific a Link.

He avers that in the transcontinental lines of railroads reaching the Pacific coast south of Portland the Union Pacific is but a link about 1,000 miles in length—an intermediate carrier without any power to make rates upon such traffic; that the Southern Pacific owns and controls lines between Ogden and the coast with no power to make rates on business east of Ogden; that no rates could be made from the Missouri river to the coast without the joint consent of the Southern Pacific and the Union Pacific; that while the Union Pacific and its constituent companies separately owned connecting lines operated as a single system from the Missouri river to Portland, Or., and operated certain small steamships between Portland and San Francisco, yet such a route via Portland was not only impracticable as a competitor of the Southern Pacific, but any attempt to use it as such would have greatly injured the Union Pacific, because the Southern Pacific would thereupon have preferred the rivals of the Union Pacific in routing and interchange of traffic at Ogden and the business in tonage and revenue thus lost would have greatly exceeded the total volume of business received over such an impracticable route in competition with the Southern Pacific.

No Competition.

Mr. Harriman denies that the rail line of the Southern Pacific between San Francisco and Portland was in active competition with the ships of the Oregon Railroad & Navigation Company between the two points named, and explains that such competition was impracticable. He denies that ships operated by the Portland & Asiatic Steamship Company between Portland and Asiatic ports in connection with the rail lines of the Union Pacific were ever in competition with the Pacific Mail Steamship Company. He denies that any competition ever existed between the system of railroads and steamships owned by the Union Pacific Railroad Company and the Southern Pacific, or, if any such competition did exist, it was not substantial, or that it included a large volume of traffic of any kind.

He admits that the Union Pacific, in connection with the Central Pacific, is a competitor of the Atchison, Topeka & Santa Fe for a large volume of traffic to and from the Pacific coast.

Hearings on Aldrich Bill.

Washington, D. C., April 4.—By a majority vote the house committee on banking and currency has agreed to give hearings on the Aldrich bill, beginning April 8 and continuing daily for one week.

The sentiment of the committee as developed in a brief discussion in legislative session practicalll was unanimous against the favorable report on the bill in the form in which it was passed by the senate.

BOTH RUSSIA AND JAPAN MUST GET OUT OF MANCHURIA

Washington, April 6.—Officials of the state department anticipate that since Germany has taken a stand similar to that of the United States as to the sovereignty of China over Harbin, Russia will soon be forced to abandon its efforts to retain control of this city in Manchuria and that Japan will be forced to follow suit.

It is admitted here that nothing has transpired in the diplomatic world recently that gratified the men in charge of the affairs of the state department so much as the open stand taken by the German emporer in support of the contention that Fred D. Fisher, American consul at Harbin, was justified in declining to recognize Russian jurisdiction there. Baron Rosen, the Russian ambassador, called on Secretary of State Elihu Root yesterday afternoon, and it is understood he presented an official protest from the Russian foreign office against the stand taken by Fisher.

James Bryce, the British ambassador, had a talk with Secretary Root about the matter today. Meanwhile, the Belgian minister and others are making inquiries privately.

While Bryce declared that his visit was of "no great" importance, the uncertainty as to the position which the British foreign office will take on this latest tangle in China is causing much speculation in diplomatic circles. The fact that England is allied with the Japanese renders the dicision in this case the more interesting.

With Germany and the United States acting together on this and other questions in China, it is pointed out Italy and Austria will join with them in opposition to England, Japan, Russia and France.

Foreign representatives here are watching with great interest developments in the foreign offices on the continent to see whether the policy outlined by John Hay and now being pursued by Secretary Root that China must remain as a national entity, which the United States is now advancing with regard to Manchuria, will meet further support.

The fact that Germany has agreed to support the contention of Secretary Root, that since Manchuria is a province of China, it cannot recognize an attempt on the part of the continental powers to threaten the integrity of Manchuria, on the ground that this would be only the first step of further aggression by Russia, and probably Japan against other sections of China.

INDIAN LAND ALLOTMENTS ARE NOW IN PROGRESS

Tekoa, April 4.—The actual work of alloting land to the Coeur d'Alene Indians began on the reservation, about eight miles from here, on Wednesday, by Special Alloting Agent W. B. Sams, assisted by an engineer's corps of ten men. The official interpreter is Louis Lee, who acted in the same capacity on the trip to Washington two months ago. Peter Mactilma, head chief, was given first choice and Peter Jasper, sub-chief, second choice of the great reservation lands. These chose the property on which they have lived for many years. Each Indian will choose the property he most desires, as far as is practicable, after which the county surveyor will have lines run out, establish corners and the land will be formally given over to the Indians. There will be 600 claims to be surveyed and alloted, and this work will continue many days. A townsite, consisting of 640 acres, will be laid out at Plummer, about fifteen miles from Tekoa.

COMPLAIN BECAUSE EXPRESS COMPANIES REJECT LIQUOR

Washington, D. C., April 4.—Refusal of express companies to accept shipments of beer and other liquors destined to points in the prohibition states has resulted in a complaint to the interstate commerce commission. The Triple Brewing Company of Kansas City has instituted a complaint against the Adams, American, Pacific, United States and Wells-Fargo Express Companies on the ground that they refuse to accept shipments of beer at Kansas City to points in Kansas, Iowa and Oklahoma. The complaint says that it has been sending for thirty years consignments of malt liquors into these states marked "C. O. D." Now the complainant alleges the express companies refuse to carry all so-called "intoxicating liquors" with the understanding that the purchase price is to be paid on delivery. The complainant maintains that this action of the express companies is in violation of the interstate commerce law.

Superintendent Bryan Buried.

Montesano, April 4.—The funeral services of the late State Superintendent of Schools R. B. Bryan were held here Thursday. Mr. Bryan was an old resident of Montesano, having lived here for many years. He was formerly principal of the Montesano public schools. He was a brother of Mayor T. M. Bryan.

The services were held under the auspices of the Masonic order, of which he was a member, belonging to Wynooche lodge of this city. A large concourse followed the remains to the cemetery.

Draft Horse Brings $10,000.

Moscow, Idaho, April 7.—The local firm of Clemens & Loyd have just received the record price for a draft horse. $10,000 was the price paid them by the Stock Breeder's Association, of Grangeville, for the draft stallion Mammoth Prince. The horse stands 18 hands 1 1-2 inches high and weighs 2,360 pounds.

DRIVEN INTO LINE

ANOTHER CONGRESSIONAL CANDIDATE WAS TO BE PLACED AGAINST LOUD.

Accoding to Anonymous Letter Submitted to House Committee, Electric Boat Company Withdrew Opposition to His Election When He Promised to Vote for Submarines.

Washington, D. C., April 4.—The most interesting development of the day before the special submarine boat investigating committee was the production of another anonymous letter charging that an attorney of the Electric Boat Company had been brought out as a candidate for congress against Congressman Loud of Michigan, but had been withdrawn upon Mr. Loud's promise to vote for the submarines. The letter was mailed from this city to the Detroit Free Press and was produced by Jess Carmichael, its Washington correspondent, who received it.

Representative Lilley placed in evidence an affidavit dated March 12 and signed by Samuel Ferguson, residing in Bridgeport, Conn., who swore that during the fall and winter of 1902 he had served in the navy in the capacity of chief electrician, and that during that time he served upon several submarine torpedo boats owned by either the Holland Torpedo Boat Company or its successor, the Electric Boat Company, and none of which were owned by the United States government, and that many of the crew of these submarine torpedo boats were sailors in the United States navy, receiving wages from the Holland Boat Company.

This substantiates Mr. Lilley's charges that the Electric Boat Company had paid money to enlisted men.

Pomised Contracts.

Mr. Lilley also presented an affidavit from John C. Lake, vice-president of the Lake Torpedo Boat Company, dated Bridgeport, Conn., March 16, to the effect that about two years ago he had an interview with Charles Ferry, a representative of the Bridgeport Brass Company, in which Ferry told him that President Bowles of the Fore River Shipbuilding and Engine Company had asked him (Ferry) to use all influence possible upon a Connecticut congressman to induce him not to favor the Lake company and to work for the Electric Boat Company. If he was successful in this the Fore River company would make contracts with the Bridgeport Brass Company for goods to the value of about $100,000.

Mr. Ferry in his testimony before the committee Wednesday denied that Bowles had made him any such proposition and that he had ever promised him an order for seeing anyone.

RIVISION OF YUKON LIQUOR LAWS UNDER WAY

Dawson, April 6—The important work of revising the Yukon ordinance regarding the sale and control of liquor in Yukon territory has just been completed by the committee appointed for the purpose by the last legislature of the Yukon. The report will be submitted for adoption at the annual session, to be held this summer.

The most important new feature in the new act is one providing for the elimination of saloons. A clause is inserted which is designed to do away with every saloon in the territory as speedily as possible. Licenses to deal in liquor in a retail way thereafter will be issued only to hotels. It is deemed best by the authorities that there should be no places given over wholly to the liquor traffic.

To Rush Guggenheim Road.

Seattle, April 4.—M. J. Heney, contractor for the Copper River & Northwestern railway, the Guggenheim Alaska road, will send 1,500 railway laborers North as fast as they can be secured and transportation provided from Seattle by steamship. Mr. Heney stated that he has received instructions to rush the construction on the Cordova division of the Guggenheim road as fast as possible and expects to have 1,500 men engaged on the construction not later than the first of next month.

Cheap Convention Rate.

Chicago, April 4.—The Western Passenger Association, at a special meeting yesterday to consider reduced rates to the national republican convention to be held here in June, authorized the railroads within its jurisdiction to make similar rates to those announced for the Denver convention. The roads will base their rates on a charge of 1 1-2 cents per mile, the selling dates to be from June 12 to 16, with June 17 for final going date and June 30 for the return limit. Stopover privileges will be announced by individual roads later.

H. D. Reynolds Arrested.

Boston, Mass., April 7.—Henry D. Reynolds, former president of the Reynolds-Alaska Development Company, has been arrested in New York on a secret indictment issued by the federal authorities in Boston, charged with using the United States mails in a scheme to defraud. Reynolds will be brought to Boston.

Richard Oehmigen, a wheelwright and fruit grower of Hunters, Wash., fifty miles northwest of Spokane, has received advices from the British and German consuls that he is one of the five heirs of the Gotze estate in the Transvaal, amounting to $7,000,000.

MORMONS FOR PROHIBITION.

President Joseph Smith Says They Must Aid in Movement.

Salt Lake, April 7.—By the utterances of its leaders the Mormon church has been enlisted in a campaign for local option and ultimate prohibition. President Joseph Smith in opening the seventy-eighth semi-annual conference used these words:

"There is a movement throughout the land for local option, and I hold that every Latter Day Saint will cooperate with the movement, that we may curtail this monster intemperance. We think and feel that the people should be permitted to say if they will have drunkenness, riot, murder and kindred crimes, which too often come from the use of strong drink."

Other church authorities spoke in the same vein. Politicians of all parties admit that the policy of the church will lead to the early enactment of a local option law, something this state has never had. Idaho, Wyoming and other states in which the percentage of Mormon vote is large may see the effect of Mr. Smith's pronouncement. Coming at such a time and place, his utterance will be received by the church as an inspired command.

LAND BUYER MUST SETTLE BACK TAX

Such is Ruling of Attorney General In Case of the State Holdings.

Olympia, April 7.—An applicant for state lands will be compelled to pay, at the time of purchase, any special tax levied against the land at the time of purchase, is the substance of an opinion rendered for E. W. Ross, commissioner of public lands, by E. C. MacDonald, assistant attorney general.

Application was made with the commissioner to purchase a certain tract of land in Skagit county. When the land was inspected and appraised and the office was about to proceed with the sale it was found that there was assessed against the land on the records of the county treasurer's office a diking tax amounting to $738.18, including interest.

In reply Mr. MacDonald said:

"The valuation of the land as provided by that law shall not be raised by or on account of such improvement, but when the land is offered for sale there should be added to the appraised value the amount of the tax assesment paid, which amount so added should be paid by the purchaser in cash at the time of the sale of the land, in addition to the amount due the state for such land. The additional sum so paid should be turned over to the state treasurer and placed to the credit of the general fund. This same mode is also provided for in chapter 74, laws of 1907.

"I would respectfuly suggest that you ascertain from the proposed purchaser whether he is willing to pay the additional amount of this tax. If so, the matter is of easy solution in the manner indicated; but in the event that the proposed purchaser is unwilling to do so, I should not advise the payment of the assessment until the proceedings have first been examined for the purpose of examining whether the assesment is valid."

EMPLOYERS' LIABILITY BILL AMENDED IN COMMITTEE

Washington, D. C., April 4.—The Sterling employers' liability bill, to which, in an amended form, the house judiciary committee agreed last Wednesday by a vote of 10 to 7, was reamended yesterday. The committee by a vote of 11 to 6 reversed itself. It was not a party vote. Seven democrats combined with four republicans to make up the majority ballot.

The clause amended is that relating to contributory negligence. Last Wednesday the committee amended the clause so as to conform with the La-Follette bill in it original form.

Yesterday the committee changed the section so as to read that "contributory negligence" instead of "slight" contributory negligence shall not be a bar to recovery, but the jury shall apportion the negligence of the employer and of the employe and allow the employe such sum of money as shall be in proper proportion to the ratio which his negligence bears to the negligence of the employer.

Representatives Littlefield of Maine, Parker of New Jersey and Bannon of Ohio will file a minority report declaring the section as amended to be unconstitutional.

Longfellow Home at Tacoma

Tacoma, April 6.—The classic home of the poet, Henry W. Longfellow, at Cambridge, Mass., is being reproduced at North Forty-fifth and Cheyenne streets. The structure will cost $10,000 and is designed by Architect Harry Bingham Spear as a home for Albert Gray, the singer. It will be an example of pure colonial style and will be surrounded by extensive landscape gardening.

Wireless Telephone Tested.

Paris, April 4.—Dr. Leo De Forrest has conducted the final tests of his wireless telephone system on the Eiffel tower in the presence of a body of French naval and army officers. Messages were exchanged in the most satisfactory manner with the government wireless stations throughout France.

Beer Check Is a Bribe.

Detroit, Mich., April 4.—Don't accept a beer check in election time. It is a bribe. The supreme court of Michigan has so decided. In an opinion the court held that the giving of beer checks on election day or prior to election is the grossest kind of bribery.

Laws of the State of Washington Relating to Cruelty.

CRUELTY TO FOWLS

Wanton Cruelty to Fowls.—Whosoever shall wantonly or cruelly pluck, maim, torture, deprive of necessary food or drink, or wantonly kill any fowl or insectivorous bird, shall be deemed guilty of a misdemeanor, and on conviction thereof shall be fined in any sum not exceeding twenty dollars. (Laws '93, page 43, No. 8; Bal. Code, 7407.)

Killing Sea Gulls.—It shall be unlawful for any person in this state, or upon or about any of the waters or shores of this state, to take, injure, or kill, or endeavor to take, injure, or kill, any sea gull of any kind or species. (Laws '91, p. 29, sec. 1; Bal. Code, 7325.)

Penalty for Violating This Section.—Any person violating any of the provisions of the last section shall be deemed guilty of a misdemeanor, and upon conviction thereof shall be punished by a fine of not less than five nor more than twenty-five dollars, and in the default of payment of the fine imposed shall be imprisoned in the county jail for the period of one day for each two dollars of the fine so imposed. (Laws '91, p. 29, sec. 2; Bal. Code, sec. 7326.) Note: Police justices, justices of the peace, and other magistrates have jurisdiction in this case, as well as other courts. See following section.

Nest Robbing Prohibited.—Every person who shall, within the State of Washington, at any time, destroy or remove from the nest the egg or eggs of any wild duck, geese, or other water fowl; or the egg or eggs of any Mongolian or native pheasant, grouse, ptarmigan, prairie chicken, sage hen, partridge, quail, or Bob White, or any other wild fowl, or have in his possession, sell or offer for sale, any such egg or eggs, or wilfully destroy the nest of any such wild fowl, shall be guilty of a misdemeanor, and upon conviction thereof shall be punished as hereinafter provided. (Laws '97, p. 84, sec. 11, Bal. Code, sec. 7355.)

Song Birds Protected.—Every person who shall, at any time, take, kill, injure or destroy, trap, ensnare, molest or disturb, or have in his possession, sell, or offer for sale, any nightingale, skylark, black thrush, gray singing thrush, goldfinch, greenfinch, bullfinch, red breasted robin, English robin, black starling, grosbeak, meadow lark, mocking bird, wild canary bird, or other song bird, shall be guilty of a misdemeanor, and upon conviction thereof shall be punished as hereinafter provided. (Laws '97, p. 86, sec. 16, Bal. Code, 7360.)

Nests of Song Birds.—Every person who shall at any time, take from the nest of any song bird, the egg or eggs of such birds, or disturb, molest or destroy the nests of the song birds of this state, shall be guilty of a misdemeanor, and upon conviction thereof shall be punished as hereinafter provided. (Laws '97, p. 86, sec. 17, Bal. Code, sec. 7361.)

Penalty Defined. Possession Prima Facie Evidence.—Every person convicted of any of the misdemeanors defined in the foregoing sections 7355-7361. (N. B.—This includes the three foregoing sections), shall be punished by a fine of not less than ten dollars nor more than one hundred dollars, together with costs of the prosecution in such action, and in default of the payment of said fine, shall be imprisoned in the county jail one day for each two dollars of such fine; and upon the trial of any person, agent or employee of a company or corporation, proof of the possession of the wild animals, birds or song birds, when it is unlawful to take, kill or have same, shall be prima facie evidence that the said wild game animal, game bird, or song bird, was unlawfully taken or killed by the person having possession of same. (Laws '97, p. 6, sec. 18, Bal. Code, sec. 7362.)

Officers May Arrest Without Warrant.—That section 7366 of Ballinger's Annotated Codes and Statutes of Washington be and the same is hereby amended to read as follows: Section 7366. Any game warden appointed under the provisions of this act, any sheriff, deputy sheriff, city marshal, constable or police officer, or forest ranger, may, without warrant, arrest any person by him found violating any of the provisions of this act, or any other act or acts hereinafter enacted and enforced, at any time for the protection of game, fish, and song birds, and take such person or persons before a justice of the peace or municipal judge having jurisdiction, who shall proceed without delay to hear, try and determine the matter, and give and enter judgment according to the allegations and proof. All such actions shall be brought in the name of the State of Washington and shall be prosecuted by the prosecuting attorney of the respective counties.

CRUELTY TO CHILDREN

Cruelty to Children.—Whosoever shall torture, maim, cruelly beat, whip or punish, deprive of necessary food or clothing, or compel to labor for an unreasonable length of time without proper rest and nourishment, or otherwise cruelly treat any minor, or being the parent or guardian, or having the charge of such minor, shall do, or cause or permit to be done any of the acts above mentioned shall be deemed guilty of a misdemeanor, and on conviction thereof shall be fined in any sum not exceeding one hundred dollars, or imprisoned in the county jail any length of time not exceeding three months. (Laws '93, p. 40, sec. 1, Bal. Code, sec. 7071.)

Sale of Cigarettes to Minors Unlawful.—The New Law.

Sec. 1. **Unlawful to Sell Cigarettes to Minors. Unlawful for Any Minor to Smoke.**—That it shall hereafter be unlawful in the State of Washington for any corporation, company, firm, or person to sell, barter, furnish or give away, directly or indirectly, to any minor under eighteen years of age any cigarette, cigarette wrappers, or any substitute for either; or to procure for, or to persuade, advise, counsel, or compel any minor under said age to smoke cigarettes or for any minor under said age to smoke cigarettes.

Sec. 2. **Penalty for Violation. Special Duties of Prosecuting Attorneys.**—Any such corporation, company, firm, or person violating any of the provisions of the preceding section, shall, for the first offense, upon conviction thereof, be fined in any sum not more than fifty dollars, nor less than ten dollars; and for a second or any subsequent offense, such corporation, company, firm, or person shall, upon conviction thereof, be fined in any sum not more than five hundred dollars nor less than ten dollars, and to which may be added imprisonment in the county jail for any period not exceeding sixty days. It is hereby made the special duty of prosecuting attorneys to enforce the provisions of this act, and they may summon any minor under eighteen years of age who may have had in his possession any cigarettes, and compel him to testify before the mayor of a city or a justice of the peace as to where and of whom he obtained such cigarettes.

Sec. 3. **Conflicting Laws Repealed.**—All laws in conflict with the provisions of this act are hereby repealed. (Laws '01, 261.)

Sale of Toy Pistols to Children.—It shall be unlawful for any person or persons to sell or offer for sale any toy pistol within this state, and every person who shall sell, give, furnish, or cause to be furnished to any person under the age of sixteen years, any pistol, toy pistol, or other pocket weapon in which explosives may be used, shall be deemed guilty of a misdemeanor, and upon conviction shall be fined in any sum not less than five nor more than twenty-five dollars. (Laws of '83, p. 67, No. 1; Bal. Code, No. 7324.)

Police Justices, etc., Have Jurisdiction in Such Case.—Police justices or other magistrates of incorporated cities or towns, and justices of the peace (not excluding the jurisdiction of other courts) shall have jurisdiction over all proceedings under the last two sections. (Note Section 7324 and another following section.) (Laws '83, p. 67, section 1, Bal. Code 7327.)

Sale of Liquor to Minors.—Every person who shall knowingly sell or give to a minor intoxicating or spirituous liquors, without the written permission of the parent or guardian of such minor, shall, on conviction thereof, be fined in any sum not exceeding five hundred dollars, or be imprisoned in the county jail for a term not exceeding three months, or both. (Laws '77, p. 205, No. 5; Bal. Code, No. 7313.)

HEALTH OF FEMALE EMPLOYEES TO BE PROTECTED.

(The New Law.)

Be it enacted, etc.

Section 1. **Limited to Ten Hours Out of Twenty-Four.**—That no female shall be employed in any mechanical or mercantile establishment, laundry, hotel, or restaurant in this state for more than ten hours during any day. The hours of employment may be so arranged as to permit the employment of females at any time so that they shall not work more than ten hours during the twenty-four.

Section 2. **Provision for Seats.**—Every employer in establishments where females are employed shall provide suitable seats for them and shall permit the use of such seats by them when they are not engaged in the active duties for which they are employed.

Section 3. **Violation and Penalty.**—Any employer, overseer, superintendent, or other agent of any such employer who shall violate any of the provisions of this act, shall upon conviction thereof be fined for each offense in a sum not less than ten dollars nor more than twenty-five dollars. (Laws of '01, p. 118.)

INDIANA REPUBLICANS NAME STATE TICKET

Indianapolis, April 4.—The Indiana republican state convention adopted a platform, indorsed Vice-President Charles Warren Fairbanks and instructed the thirty state delegates to the national convention to vote and work for his nomination for the presidency, and nominated the following ticket:

Governor, James E. Watson, Rushville.

Lieutenant-governor, Fremont C. Goodwin, Williamsport.

Secretary of state, Fred A. Sims, Frankfort.

Auditor of state, John C. Dillheimer, Washington.

Treasurer of state, Oscar Hadley, Plainfield.

Attorney general, James E. Bingham, Muncie.

Reporter of supreme court, George W. Self, Corydon.

Superintendent of public instruction, Lawrence McTunnan, Anderson.

J. C. HANSEN

Port Angeles Grocery Co.

—Phone 38—

BRICK

CREAM CHEESE

NEXT WEEK

25 CENTS PER LB

45 CENTS FOR 2 LBS

Port Angeles Grocery Co.

—Phone 38—

— THE —

OLYMPIC = LEADER

Published Every Friday at Port Angeles by The Webster Publishing Co.

Entered as Second-class Matter in the Post Office at Port Angeles, Washington.

LARGEST CIRCULATION IN CLALLAM COUNTY.

Subscription Price $1 per year.

FRIDAY, APRIL 10, 1908

ANGELES SCHOOL NOTES

nteresting Items on School Work- Edited by the Senior Class.

(As an account of the basket ball games is already in type, and space is limited this week, we have omitted it here.—Ed.)

The following are the names and grades of those making the highest grades for the first quarter of second semester:

SENIORS.

English, Lucy Bonker, 97.
German, Robt. Polhamus, Lorena Ester, 83.
Physics, Lucy Bonker, 96.
Mod. History, Rose McMullen, 98.

JUNIORS.

English, Robert Polhamus, 86.
German, Ruth Fulmer, 90.
Solid Geometry, Ruth Fulmer, 98.
U. S. History & Civics, Daphne McLaughlin, 98.

SOPHOMORES.

English, Flora Stakemiller, 88.
Latin, Flora Stakemiller, 97.
Plane Geometry, Olive Laufeld, Fred Farmer, 97.
Botany, Olive Laufeld, Frances Buckner, 95.

FRESHMEN.

Engl'sh, Leola Foster, Will Barnett, 94.
Latin, Leola Foster, 99.
Algebra, Alice Coleman, 97.
Ancient History, Alice Coleman 96.

The names of pupils receiving the highest standing in the grades will be printed next week.

The boys of the High School Athletic Association have decided to clear the ground south of the school yard for base ball practice. The work will be done during the noon hour and after school hours.

K. P. LODGE INSPECTED

Orno Strong, Grand Chancellor K. of P.s, Domain of Washington, was here Wednesday on an official visit to the local lodge. Chancellor Pringle entertained Mr. Strong and his son while here. Mr. Strong is perhaps better known to the business men of this place as publisher of the Tacoma "West Coast Trade."

C. M. RAYMOND.

C. M. Raymond, one of the pioneer residents of Port Angeles, died at his home in this city at midnight Thursday, April 2nd, after an illness of several months. He was born in Nova Scotia in 1857. Funeral services, in charge of the United Workmen of which he was a member, were held at the Methodist Episcopal church Sunday afternoon, Rev. G. H. Simons officiating. Leonard and Ben Raymond and Mrs. Geo. W. Mock of Seattle and Bellingham attended the funeral.

Mrs. Raymond and daughters wish to thank those who so kindly assisted during Mr. Raymond's sickness, and especially the Workmen who were so kind.

Don't forget the entertainment and social April 11th at Lincoln Heights M. E. church. Big time 15c; ice cream and cake 10c extra.

ROSE THEATER, OPERA HOUSE

Saturday Evening, April 11th. Big Show, Big Dance, Fine Pictures, Good Time.

We are getting fine pictures, both in comedy and drama.

"Handling a Battleship" will be interesting at the present time; come and see it.

PROGRAM.

Handling a Battleship, Educational
Floor Polisher, ... Comic
Two Orphans, . . Sensational
White Shoes, ... Comic
The Chemist's Mistake, . . Comic
Song, Fare Thee Well, My Old Kentucky Home.

BASKET BALL GAMES AT SEQUIM

The Makeagoal and A. A.A. Basket Ball teams went to Sequim Saturday last for a contest with the Sequim teams.

Makeagoal team was, Miss Irene McDonald, Miss Helen Trumbull, forwards; Miss Grace McKechnie, center; Miss Mable Gherke, Miss Leah Myers, guards.

A. A. A. team was, Herbert Wood, Tom Selby, forwards; Clarence Gherke center; John Willson, Bob Madland, guards.

A good game was put up by both teams, but owing to the small hall and poor light, the local teams were very much handicapped. The Makeagoal team pulled off a victory of 4 points against 2. The A.A.A. team was not quite so successful. At the end of the second half the score was 6 to 6, and although another twenty minutes was played, neither team scored. The referee's whistle blew, and he declared a tie.

After the game some of the players took in the dance, leavin : Sequim at 10:30 a. m. and arriving home at 2:30 p. m., a tired but jolly crowd.

Hurrah for the Crimson,
Hurrah for the Gray,
Hurrah for the A. A. A.
Sequim girls may be all right,
But the Angeles girls are out of sight.

Return game with Sequim will be held in the opera house Saturday 25th. Further notice next week.

ANOTHER GAME.

The boys' high school team and the A. A. A. team will play a game in the opera house Wednesday, April 15th, at 8:30 p. m. Admission 25c. Turn out and give the teams a boost.

CHURCH ANNOUNCEMENTS

First Methodist Episcopal Church, Presiding Elder, Rev. F. S. Pearson, will hold the Third Quarterly Conference in the E. L. room Saturday evening, 7:30. All members of the quarterly conference expected to be present. Rev. Pearson will also preach Sunday morning. Communion service will follow the sermon.

Epworth League in the evening at 7. The Pastor. G. H. Simons, will preach at 8. Cordial invitation to all.

Congregational church, A. L. Loder, pastor. Sunday School 10 a.m.; church services, 11 a. m. and 7:30 p. m.; prayer meeting Thursday 7:30p.m

St. Andrew's Church. Sunday services 8:00, 10:00 and 11:00 a. m.; 7:30 p. m. Thursdays 7:30 a. m. Fridays 9:30 p. m. Saints Days at 9:00 a. m.

First Church of Christ, Scientist, S. E. Cor. 2nd and Laurel. First Reader, Mrs. Ida B. Ross. Services: 11 a. m.; Sunday School 12 m.; Wednesday, 7:30 p. m.

Wagons, Buggies and Harness.

Just received a carload of wagons, rubber tired buggies, runabouts and spring wagons and a nice line of single harness which we are going to sell at very reasonable prices. H. Gutenberg Hdw. and Fur. Co.

THE CITY NEWS

Born, to Mr. and Mrs. D. I. Mossman, Wednesday, April 1st, a boy.

Good cow for sale, gentle and fresh. G. H. Sweney, corner Georgiana and Albert streets.

Mrs. Roy McClinton and the baby are here for a visit at the home of her parents, Mr. and Mrs. R. D. Willson.

Born, to Mr. and Mrs. F. G. Cydell, 8th Ave, West, Seattle, April 6th, a boy. Mother and son getting along nicely.

G. H. Sweney has opened a carriage and wagon paint shop next to Dr. McGillivray's barn. Over thirty years' experience.

Chris Storm has taken over the Fisher Hotel property at East Beach, Lake Crescent, for the outing season of the coming summer.

One of the boys in the sub-freshman class at the Central school was asked, a day or two ago, what the cranial nerves were and replied that they were the nerves of a crane!

C. W. Powers, a big, tall, well-dressed stranger, who has been soliciting insurance here, was arrested Sunday and taken to Whatcom county, charged with leaving an unpaid board bill.

A. H. Howell will sell his household furniture and farm implements at auction at the Chas. Schearer place, Sequim, April 18th, before leaving for his future home at Eureka, California.

The ladies of the Congregational church will give an Easter Tea at the church on Wednesday, April 15th from 2 to 5. Some useful articles will be offered for sale. Refreshments 15c. All are invited.

George Burdick and daughters Zula and Hazel left Sunday for Oberon, North Dakota, to spend the summer. It is very likely they will return to Angeles for the winter and probably to stay. Grandpa O. L. Burdick will leave shortly for the same place for a short stay.

L. H. Mitchell was in from Lake Crescent last week after supplies, and to secure the services of two women to assist in the work at Hotel Crescent. Mr. Mitchell reports a good run of patronage at this popular resort thus early in the season. Several parties from Seattle and other points are there enjoying the fine fishing.

Miss Susie Scheuer, arrested for taking goods from her employer Mrs. Blake, was brought back from Seattle last Friday. It was found that the girl, who is but 15 years of age, has not had half a chance during her young life, that this was her first offense, and that she now has a good home in Seattle where the people took an interest in her. The charge was withdrawn and case dismissed.

Everything in the line of granite and tinware and cooking utensils at Bakers. Prices surprisingly low.

WHY

have a torpid liver when Herbine, the only liver regulator will help you? There is no reason why you should suffer from dyspepsia, constipation, chills and fever or any liver complaints, when Herbine will cure you F. C. Waite, Westville, Fla., writes: "I was sick for a month with chills and fever, and after taking two bottles of Herbine am well and healthy.

Sold at Mathewson's Drug Store.

NOTICE OF SETTLEMENT OF FINAL ACCOUNT

No. 378.

In the Superior Court of Clallam county, State of Washington.

In the matter of the estate of Thomas V. Llewhelin, deceased.

Notice is hereby given that James M. Kay, administrator of the estate of Thomas V. Llewhelin, deceased, has rendered and presented for settlement to, and filed in the Superior Court of Clallam county, State of Washington, his final account and petition for settlement and distribution of said estate; and that Saturday, the 25th day of April, 1908, at 10 o'clock a. m., at the court room of our said Superior Court, in the city of Port Angeles, in said Clallam county, has been duly appointed by our said Superior Court, for the settlement of the Final Account, at which time and place any person interested in said estate may appear and file his exceptions in writing to the said final account, and contest the same.

Witness, the Hon. Lester Still, Judge of the said Superior Court, and the Seal of said Court affixed this 26th day of March, A. D. 1908.

E. A. FITZ HENRY, County Clerk and Clerk of the Superior Court.

[Seal.]

A. A. RICHARDSON, Attorney.

LODGE NOTICES

F. & A. M.—Port Angeles Lodge No. 69, F. & A. M., meets every 2nd and 4th Tuesday in each month. Visiting brothers always welcome.

R. D. WILLSON, W. M.
E. D. ELIOTT, Sec'y.

B.P.O.E.—Naval lodge No. 353, meets every Thursday evening at 8 o'clock, at Elks Hall, opposite Office Hotel, Visitors cordially invited.

F. L. THOMPSON, Exalted Ruler.
E. D. ELIOTT, Secretary.

I.O.O.F—Clallam Lodge, No. 72, meets every Monday evening at I.O.O.F. hall

J. D, MCROBERTS, N. G.
WM. W. GARVIN, Secretary

E. E. HOPKINS

GROCERY CO.

Phone 33

PYRAMID FLOUR

The great Bread Maker Guaranteed to be more Loaves to the sack than any other flour.

For other groceries of the best qualities give us a trial. Satisfaction guaranteed.

OPERA HOUSE BLOCK

Pay for the best and get it.

LEWIS LEVY

Real Estate Broker

City Property
Timber Lands
Ranches

Summer Homes on Scenic Lake Crescent

Cor. Front and Laurel, Port Angeles, Wash.

J. M. MARTIN

Agent for

FERRO MARINE ENGINE

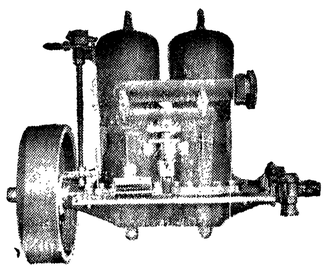

Launches, Row Boats and Skiffs and Dories

Manufactured to order. Engine in stalled in boats. Boats kept in stock for sale.

Port Angeles, Washington.

ORDER TO SHOW CAUSE

No 407.

In the Superior Court of the State of Washington for Clallam County.

In the matter of the estate of Emma Grams, deceased.

It appearing to the satisfaction of this Court, from the petition presented and filed herein by C. F. Merritt, the executor of the estate of Emma Grams, deceased, that it is necessary to sell the whole or some part of the real estate of said decedent to pay the debts of said estate and the expenses of administration.

It is, therefore, ordered by said Court that all persons interested in said estate appear before said Superior Court on Saturday, the 18th day of April, 1908, at the hour of 10 o'clock a. m. of said day, at the court room of said Court, in the City of Port Angeles, Clallam County, Washington, to show cause (if any cause they have) why an order should not be granted to said executor to sell so much of said real estate as may be necessary to pay the debts of said estate, at private sale, and that a copy of this order be published at least four successive weeks in the Olympic Leader, a newspaper of general circulation, printed and published in said Clallam County.

Dated this 19th day of March, 1908.

GEO. VENABLE SMITH, Court Commissioner.

SEAL]

THE

R. D. WILLSON

HARDWARE CO.

ANNEX

The Popular Iron Bed, Springs and Mattresses Dressers, all kinds of Furniture for the Home is Displayed so you can see what you are buying

RUG DEPARTMENT

Is equipped with the latest overhead fixture making this department a pleasure to investigate

We have Brussels Art Square 9x12 we are offering for $12.50 up

Ingrains $4.50 to $10.50

FLOOR COVERINGS

A new line of Straw Mattings of new and Latest Designs at Right Prices

THE R. D. WILLSON

HARDWARE CO.

Fishing Tackle

We exhibit with great satisfaction and pride our new line of fishing tackle to our many friends who have grown into the habit of looking to us for everything new and practical in the tackle line.

Our Experience

As fishermen has taught us just what to buy for all kinds of fishing and our experience in buying has taught us what to buy to get the right goods and at the right prices to suit everyone that fishes.

Our Lines, Leaders and Flies

We have bought direct from makers and this means their freshness. The better price we get by buying direct will be a saving to our many patrons.

Fishing Poles

Over 100 Rods to Choose From.

In Bristol Steel, Split Bamboo and Lancewood in both Casting and and Bait Rods; also many styles in Trunk and Pocket Rods.

Reels

Our line of reels needs better mention as we have many new styles and excellent values. An excellent assortment of Spoons, Bait Hooks of all styles, Sinkers, Baskets and landing Nets, etc.

Try Our Preserved Salmon Eggs

For bait fishing, always moist and tough. SEE OUR WINDOWS, etc

C. E. NAILOR & CO.

PRESCRIPTION DRUGGISTS

Phone 41. Mail Orders Are Solicited.

No Wonder He Laughs!

Every man with a fat bank account can afford to laugh. Also to take a "smile" once in a while. He who saves first can spend afterwards but he can't do much spending first and expect to save after it. Put your money in the bank NOW, that you can spend later on. We will be glad to have your account.

Citizens National Bank Port Angeles, Washington

EASTER

THE NEW LINE OF

HATS

FOR EASTER

OPENING are now ready. It is a pleasure to show them. Let us fit you with a becoming hat.

KERN MILLINERY

H. Fathers

Real Estate

Choice Residence and Business Property.

Acreage, Farm and Timber Lands for Sale.

List Your Property

No. 8 Front St.,
Port Angeles, Wn.

Annual

Clearance Sale

SELLING AT COST

To make room
For new goods

Tea and Coffee
A Specialty.

Hong, Young Co.
Ling Toy, Manager.

Phone 25.

Who's Your Tailor?

TRADE MARK REGISTERED 1906

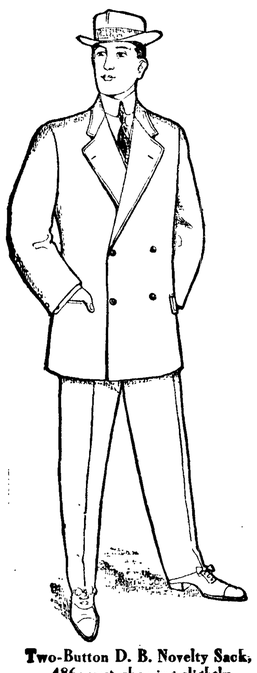

Two-Button D. B. Novelty Sack, 486; vest showing slightly above coat lapels

A $65 tailor can't give you better value than we can for $25 to $40.

This is due to the fact that we are exclusive local representatives of Ed. V. Price & Co., Chicago's foremost merchant tailors, who do business on such a large scale that you get the benefit of their remarkably low cost of operation.

Let us measure you for that new Spring suit today and have these excellent tailors make, to fit you alone, a garment that will embody every virtue found in the best clothes known to the tailoring art.

If looking for distinctive and original ideas, you'll find them in designs 486, 489, 490, 491, 493 on our new fashion plates. You'll also find many exclusive patterns in the 500 handsome fabrics comprising the Price Spring line.

No ready-made clothing dealer can carry in stock one-quarter the styles or one-tenth the fabrics that are shown by us. Get your order in while the line is fresh and the styles new—you'll be more than pleased with the result.

CHAS. A. FILION
Next to Glendale Creamery, Port Angeles. REPRESENTATIVE

CITY NEWS

Best bed springs on earth at Baker's

"Heinz" Apple Butter in 25 and 50c jars at Quality Seevers.

Wanted—chickens. Highest prices paid. City Fish Market.

The "Quakers" are in town again. 21 Front St.

Garfield Davis of Port Crescent was an Angeles visitor this week.

Another shipment of those fine 'Bulk" Olives just in at Quality Seevers

Jas. T. Fitzgerald of Everett was a business visitor to Angeles last Saturday.

Mr. and Mrs. W. B. Smith welcomed a baby boy to their home last Saturday.

F. B. Carlisle sold two cars of Wilgrow to Spokane wholesalers while in that city last week.

A. A. Getchell of the Mountain View Poultry Farm, has over five hundred incubator hatched chicks this early in the year.

The ladies of the Maccabees will give a dance in the opera house Tuesday, April 21st; admission 35c.

We know we have the best 35c Coffee you ever used — please try one pound Quality Seevers.

There will be an open meeting of the Musical Club at the home of Mrs. Farmer, Monday, April 13th.

The Bishop of the Diocese, Dr. Keator, is expected to open the new Parish Hall and gymnasium on the 28th of April.

Suit to decide the ownership of Protection Island was commenced before Judge Albertson of Seattle at Port Townsend on Monday.

A benefit ball will be given at the opera house Saturday evening, after the Rose Theater performance, by the base ball boys; admission 32c.

McDonald & Graham are remodeling the Palace of Sweets, with the intention of making the ice cream parlor a leading feature this season.

Born in Seattle, March 30th, to Mr. and Mrs. W. H. Berry, of Taylor Avenue, a son. Mrs. Berry was formerly Miss Portia McGill, of this city.

We were in error last week in assigning the credit for a new residence at Sixth and Eunice to J. A. Anderson; P. A. Peterson, we should have said, is the proprietor.

Mrs. Phebe Richardson, formerly of Port Angeles, was married to Frank B. Mull on the 31st of March; they will be at home after May 1st, 1011 E. Union, Seattle.

A few of the men from the Tennessee, while enjoying a sail in a cutter Sunday afternoon, were capsized, spending some moments in the cold water, clinging to the boat, until rescued by a launch.

L. T. Haynes leaves tomorrow for Seattle to meet Mrs. Haynes, who is returning from a two months' sojourn in California. Together they will spend two week on Grays Harbor, visiting their son there.

Judge and Mrs. McClinton reached home Saturday, having stopped off in Seattle for a few days on their return from California. While Mrs. McClinton's arm has not greatly improved, her general health is much better.

Sec'y Corsan of the Commercial Club returned from a trip to Seattle Monday. He says Mr. Curtis is having many inquiries concerning the trip up the Elwha and is sending out quite a few mountain pictures to those who want to know what the country looks like.

Walter Jacobs was in Saturday from Peidmont, buying supplies for the Peidmont Hotel, a number of guests having arrived for the early fishing. Mr. Jacobs says they have put the hotel in first class shape again, have built ten of the best boats on the lake, and are prepared to accommodate about twenty guests thru the season in a first-class manner.

It's Fish Time Now.....

The Lenten Season is here and we can supply you with

Fresh Fish
Salt Fish
Smoked Fish
Canned Fish

We carry only the best goods and guarantee satisfaction.

Try our

Eastern Oysters

Phone 49.

City Fish Market

Hot and cold lunch at the Quaker.

Delicacies at the "Quakers." 21 E. Front St.

Heinz's Sour Pickles 20c the quart at Quality Seevers.

Fashionable dressmaking and plain sewing by Mrs. Harriett Cole, Goldwater apartments.

"Shortens" your "Dough" and "Lengthens" your "Life"— Cottolene. Quality Seevers sells it.

Relinquishment for sale. 160 acres; new house, unfinished. Apply to John Skinner, Piedmont, Clallam county, Wash.

Just received a full line of rubber and cotton hose, lawn sprinklers and lawn mowers. Good rubber hose 6c per foot. H. Gutenberg Hdw. and Fur. Co.

Mrs. LaFlower is prepared to make up combings, cut hair, or renovate old switches to order. Leave orders at Mrs. Phelps or Miss MacClure's, Front St. Terms reasonable.

The Ennis Creek Nursery offers first class Fruit and Ornamental Trees, roses and shrubbery in all choice varieties at reasonable prices.
T. H. Carter.

Bicycles and repairs of all kinds at Bakers. Repair work done.

"Quakers" serve coffee and pie.

The County Board of Education will meet April 25th to adopt text books for the 7th and 8th grades and high school work.
ANNETTE TRUMBULL,
County Supt.

Meat Pies, Pork and Beans and Pastries. "Quakers."

PAINTING TIME

Now is the time to think about painting. We have all colors of ready mixed paints at reasonable prices, or we can sell you pure white lead 9c per pound and pure boiled linseed oil at 60c per gallon. H. Gutenberg Hdw. and Fur. Co.

EXPOSURE

to draughs of cold air, to keen and cutting winds, sudden changes of the temperature, scanty clothing, undue exposure of the throat and neck after public speaking and singing, bring on coughs and colds. Ballard's Horehound Syrup is the best cure. Mrs A Barr, Houston, Tex., writes, "One bottle of Ballard's Horehound Syrup cured me of a very bad cough It is very pleasant to take. **Sold at Mathewson's Drug Store.**

APRIL

The man who wants a Camera should call and See our complete Line. Our line of Supplies are Always New and Fresh

Velox Paper
Solio Paper
Roll Films
Film Packs
Plates

MATHEWSONS DRUG STORE

Keep in Mind THE PALACE of SWEETS FOR Candies, Fruits, Nuts, etc.

McDonald & Graham

The House of Quality

The Hard Times

Does not effect us greatly, still we feel it with the others.

We are very busy at our store. Each month shows an increase in our business of which we are proud for the public does not give its patronage unless it is deserved.

We all have some sort of a hobby; we have ours and we ride it too. You know what it is —

"Everything that goes out our store is Guaranteed."

The House of Quality

E. W. MERRILL & CO.

THE HOUSE OF QUALITY

THE

Candy Castle

2 West Front Street

A full line of

J. G. McDonald's

All hand made candies.

Chocolates a specialty

HANNAH DONAHUE
Proprietress.

Bank of Clallam County

Established April, 1895

Transacts a General Banking Business

H. E. Lutz, President.
S. L. Lutz, Cashier.

INTEREST PAID ON TIME DEPOSITS

P. J. WILLIAMS

The Old Reliable

JEWELER

WATCH REPAIRING A SPECIALTY

W. A LEWIS

Contractor and Builder

Satisfaction Guaranteed

Port Angeles Washington

EGGS FOR HATCHING

FROM PURE BLOOD

B. P. Rocks,
S. C. Brown Leghorns.
Blue Andalusians,
R. C. Rhode Island Reds

$1 00 per 15

Will spare a few settings of White Minorcas for $2.00 per 15

A few choice Cockerels for sale at from $2.00 to $3.00 each

Mountain View Poultry Farm.
A. A. GETCHELL, Prop,
Port Angeles, Wash.

JAMES STEWART
Attorney at Law

Office on Front Street.

Port Angeles, Wash.

GEORGE VENABLE SMITH
Attorney and
Counselor at Law

Laurel St. Port Angeles, Wash

MERRITT & HULBURT REALTY CO.

Ranch and Timber Lands a Specialty

Port Angeles, Washington

We have for sale fine Winter Banana, Winesap, Wagener, Spitzenberg, New Baldwin, King, and all leading varieties of Apples, Pears, Cherries, Plums, Prunes, Small Fruits, Roses, Ornamental Trees and Shrubs. Most Complete Nursery in the Northwest. Come and see us or send for our catalogue and price list.

Engvolsen Nursery Co.,
9th, Peabody & Chase Sts.,
Port Angeles, Wash.

Plymouth Rocks, pure bred, 75c or setting of 15. Frank Chambers, Sr.

Our Own Boat

STEAMER ALBION

Leave City Dock, Port Angeles, after 7 p. m. on Mondays, Wednesdays and Fridays.

Leave Schwabacher Dock, Pier 7, Seattle, after 6:30 p. m. on Tuesdays, Thursdays and Saturdays.

Special attention given to handling all kinds of freight and we solicit the patronage of all citizens of Port Angeles.

Capt. W. L. Stetson, Master.
C. C. Brooks, Purser.

Landscape Gardening Budding and Grafting, Pruning and Spraying

Grading lots, making lawns, flower beds, etc. Have your grounds in proper shape and the work of taking care of them will be nominal. It will pay you well to have your old worthless fruit trees grafted to new and choice fruits. I am getting scions (or slips) from some of the best bearing trees in city and county and also from Pullman and other places to try here. All work guaranteed to give satisfaction or no charge.

J. G. MADLAND

Cor. 10th & Lincoln Sts., Port Angeles, Wash.

WOMEN AND FASHION

Women and Housekeeping.

If there be any one thing more than another calculated to try the patience of a faithful housekeeper, it is to discover, after dutifully accomplishing a morning's routine work, a rip in the carpet, or a worn place in the rug, grinning insinuatingly at one, with the suggestion in its open countenance of the truth of the saying that woman's work is never done.

I have long wondered, and am still at a loss to decide (having tried both methods), which is the happier woman, she who at once goes and mends the rip, or darns the hole, or she who puts her shawl over her head and runs into a neighbor's to gossip till time to get dinner. One thing is certain, the woman who doesn't let the rip affect her conscience will keep a smooth complexion longer, and the question is, will her husband be more disgusted by catching his foot in the rip, or with the wrinkles she brings upon her face by persistent application to the petty duties that waste the heart and wear the body?

It is a fact that men are not given to a warm appreciation of domestic virtues; they take them too much as a matter of course; they do not stop to consider that washing dishes and sweeping floors and cooking meals is work, and work of the very hardest and most trying kind.

The average man comes home from his business in the evening expecting to find a nicely cooked, nicely served dinner awaiting him. He is ignorant of the many steps, the infinite care, the inconvenience of being roasted over the stove, and the countless trials and annoyances that are incident to the preparation of a meal. He thinks it is natural to a woman to keep house, and if she does it well she is only doing what she ought to.

I have frequently noticed that women who are not too careful in housekeeping have the most devoted husbands. Women who wear themselves out accomplishing narrow perfections must find in those perfections their own reward, for men will never appreciate them.

The good dinner, the general aspect of comfort, these impress man deeply, but for the rest, he would rather have a pretty and smiling wife than one, too earnest in her household duties.

Hence I believe it is just as well to put a rug over the ripped place, or set a footstool over it, and go gossiping, as to get down on all fours and make your back ache and ruin your fingers sewing it up. Blessed be the woman whose blood and judgment are so well co-mingled that she finds time for both mending and gossiping, and does not allow herself to become hopelessly addicted either to the minutia of housekeeping or to the habit of indiscriminate gadding.—Juliet V. Strauss in Chicago Journal.

Getting to Sleep.

If you are troubled with insomnia some of the following ideas are worth trying out, as they are certain to accomplish what seems impossible of achievement, wooing sleep successfully: A warm bath before retiring—not a cold one, for the latter will wake you. Drink a cup of cool, not iced, water, and this will bring good repose. Sleep with your windows open at the top and bottom, be it ever so small a space, so you can just feel a breeze on your face. Put in your bath a little bag containing dried clover tops and lavender flowers, and as the water cools there will be a delightful odor arising from it. It is thus medicated and slightly perfumed and a sure cure for insomnia.

Hat with High Crown.

The frame of this hat had a high crown and narrow turn-down brim. It was covered with dark blue liberty satin, which was plain under the brim and tucked on top. A wide piece of embroidered velvet was draped around the crown. A pearl buckle was placed on the right side near the front. A large bunch of fancy feathers ornaments the left side.

When You Visit.

When you contemplate a visit try to make it a point to arrive at your destination during the daytime. It is often difficult to locate a place at night guest. Many women could confess to their great annoyance at receiving a card stating that a guest would arrive that day and "please meet me at the train." Possibly there is not a vacant room in the house for a guest and hundreds of trains may come in during the day, yet the writer never states what train to meet and the annoyance of preparing meals and the like makes a guest of this kind anything but welcome. Some women swoop down upon a hostess, never sending word, but an excuse is made that she wished to surprise them. She does. A woman is a hospitable creature and entertaining is one of her delights, but she does not want it a compulsory affair and she wants time to prepare for it. When you desire to visit a friend write her relative to your desires, wait for her reply, prepare for the appointed day and go on the train you tell her to meet, or telegraph any change. A woman who has no consideration for her hostess is not deserving of a very cordial welcome.

Elaborate braiding is seen on many of the newest models, both in cloth and velvet, the narrow soutache being the most popular. Braiding, combined with heavy embroidery, is particularly effective on broadcloth or velvet.

A jacket showing a decided point at the front is one of the styles seen among the newly arrived linen costumes. It is a pattern carried over from early winter which had its share of popularity among the more dressy jacket suits.

Tiny folds of satin or of taffeta are used to trim semidress costumes and lend themselves admirably to original effects. They may be applied in broadening designs and also in serpentine lines and short zigzags on hems and waistcoats and are also used to frame motifs.

With the summer dress will be worn some pretty ribbon sashes. But these ribbons will be wide, ethereal in appearance, and tied in four loops at the back. Some of the streamers are also knotted a few inches from the end. The idea is to get a ribbon to match the delicate weave of the dress.

The smartest dresses worn at present are those composed of cloth skirt, velvet jacket, braided and fancy or old-time waistcoat fastening down the front with small antique buttons. The popularity of gossamer tissues much embroidered is very evident, the idea having been borrowed from the East.

A simple house wrapper is made with a square yoke, rolling collar, bishop sleeves and five-gored skirt that is attached to the waist. While a wrapper, yet it has a shirtwaist finish that is neat. Polka-dot materials—that is, of the small design—with bindings or bands of plain trimming, look neat for such garments.

The handsomest and most expensive of the stiff collars have Irish lace insertion used in a sort of conventional design. While these collars may be very beautiful, they are less satisfactory than are the hand-embroidered collars, for the lace will not hold the starch and constant heavy washing soon tears the fragile material.

In making up a black spangled robe over a ruffle of plaited chiffon it is a clever idea to connect the two by sewing to the ruffle at regular intervals big disks of black velvet. These may be cut out, leaving the edges raw, for they will not fray, and they relieve the dead whiteness of the ruffle in contrast with the black above and make a connecting link between the two materials.

To Whiten the Skin.

After you have washed and dried your face carefully, apply the following boiled and strained, thirty drops of alcohol, one ounce of oxide of zinc, eight grains of bichloride of mercury, twenty drops of glycerin.

The most simple way to reduce your flesh is to avoid all starchy and sweetened food, all cereals, vegetables containing sugar or starch, such as peas, beans, corn, potatoes. Have your bread toasted, sprinkle it with salt instead of using butter. Milk, I regret to say, if it be pure enough, is fattening. Skimmed milk may be drunk. Hot water is an excellent substitute for other liquids. Add a little juice of limes or lemons to it, if you choose. Limit your sleeping hours to seven at the outside. No naps. You must take exercise.

The Economical Woman.

The woman who must study economy in planning her new spring clothes will find a separate skirt a useful addition to her wardrobe. If she carefully studies the latest fashion reports from abroad she knows that the costume—that is, the skirt and waist made of the same material and sometimes cut in one—is much more the vogue than the separate skirt and the shirt waist. Yet sometimes it is not always convenient to have an entire new gown, in which case the separate skirt will prove invaluable.

Hiccough Easily Stopped.

This is a most distressing and obstinate complaint to those in whom it occurs, says the Family Doctor. We do not refer, of course, to the hiccough attendant upon great prostration of the system, but to those instances (very frequent, indeed) of a simple spasmodic condition of stomach and esophagus which assails the individual without any other symptom of disease, and in the treatment of which anti-spasmodics prove inert. Relief can be obtained by directing the patient to hold the arms straight above the head and to keep inspiring as long as is feasible, so as to retain the air in the lungs for as long a period as possible.

DAINTY HOME-MADE NEGLIGEE.

The average weekly wages paid to female laborers of all classes in Germany is a little over $2.25 each.

Out of every 1,000,000 girl babies born 871,266 are alive at the age of 12 months; 30,000 less boys live through the first year.

The possession of $15,000 left to her by a relative so unhinged the mind of a young woman named Bell of Sterkstroom, Cape Colony, that she committed suicide.

The medal presented to Grace Darling for her heroism in saving nine lives from the wreck of a Forfarshire steamer in 1838 will shortly be sold at auction in London.

Miss Mira L. Dock, who is one of the vice presidents of the State Federation of Pennsylvania Women, has the unique honor of being the only woman on the forestry commission of Pennsylvania.

Ohio stands second in the number of clubs in the general federation and seventh in the club membership among the States represented in the general federation, with 305 club and 12,500 clubwomen enrolled.

Miss Martha E. Johnson, of Laconia, N. H., has the somewhat unusual honor for her sex of being a tax collector. She does it well, too, and her first annual report is so satisfactory that she is to be reappointed.

One of the most fearless adventurers in the world is Miss Lavinia Rudberg, who, under the auspices of Yale University, was sent up into the wilds of the Quinault Indian reservation to take the physical measurements of the In-

For The Children

A Bear in Ice.

A miner in Alaska made a strange discovery not long ago. He found a cave in the side of a mountain and entered it for exploration. The mouth of the cave was small, the sides being of granite. Just beyond the entrance was a solid ice-chamber, from the ceiling of which were hanging hundreds of ice stalactites. The rays from the miner's lamp made these stalactites glisten like burnished silver, and the effect was wonderfully beautiful. It was like a fairy palace, but the miner's admiration suddenly turned to alarm, for at one side of the chamber he saw a great black bear, sitting partly upright. Being unarmed, except with an ax, the man determined to leave the bear in undisturbed possession, when something in the appearance of the brute arrested his attention, and he then saw that it was dead—frozen solid in a big block of ice. He struck the block of ice with his ax, and part of it fell away, carrying one of the bear's fore legs with it. When he picked up the leg, it crumbled like rotten wood. The cave is considered one of the curiosities of the neighborhood, and it has been visited by hundreds of people.

Hand Shadow Pictures.

PIGGIE.

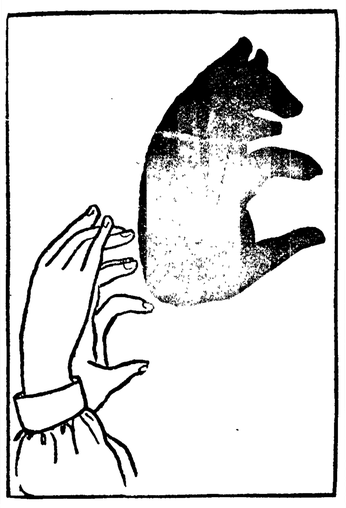

BABY BEAR.

The Winter Picnic.

"What is a 'winter picnic,' Aunt Edith?" asked Laura. "In this book it tells about some children having a winter picnic, but it doesn't tell what they do."

"Well," answered Aunt Edith, "tomorrow is my birthday, and I will celebrate it by taking you and Doris Alden on a winter picnic! then you will know just what it is."

"Goody!" exclaimed Laura. "And may I go and ask Doris now?"

"Why," said Aunt Edith, thoughtfully, "I think an invitation to a birthday party ought to be written, don't you?"

"Perhaps it had," agreed Laura.

"And you can run out to the woodshed and find me a nice smooth piece of birch bark to write it on," said Aunt Edith.

It was not long before Laura was back with the smooth piece of birch bark; and on it Aunt Edith carefully printed, "Miss Doris Alden is invited to a winter picnic at 11 o'clock to-morrow."

"That is lovely!" exclaimed Laura. "But you don't say where?"

"You can tell her that we will call for her," said Aunt Edith.

At exactly 11 the next morning Aunt Edith and Laura found Doris waiting for them at her front door. They were all warmly dressed, for it was a cold day in early December. Aunt Eidth was drawing a sled, and on the sled were several packages covered by a large shawl.

They went down the road by the schoolhouse and turned into a wood road which led in among big spruce and fir trees. The sun flickered down through the branches and made little dancing lights across the snow. The trees kept off the cold wind, and both Doris and Laura said it did not seem a bit like winter.

"This is the very place for a winter picnic," declared Aunt Edith, as they came to a little clearing, where two great ledges rose out of the snow. Aunt Edith took the shawl from the packages on the sled and spread it over a smooth place near a large tree, and then put the sled on the shawl. "That is our dining room," she explained small branches of wood, and I will cook dinner right beside this big rock."

It did not take long to start a fine blaze and put the potatoes to roast, and as soon as they were cooked, and all sat down on the sled with their feet on the warm shawl, and ate the hot potatoes and the little sandwiches which Aunt Eidth had brought. Then there were some nice mince turnovers and big red apples.

Aunt Edith put the fire out very carefully, and Doris and Laura fastened an apple to a branch of a tree.

"Some winter-loving bird may be glad to find it," Aunt Edith said.

"Now I know just what a winter picnic is," said Laura, happily, as they trudged toward home.—Youth's Companion.

A Tot at School.

She begged so hard to go! Each day,
With pleadings soft and wistful eyes,
She'd tell in quite resistless way
Her longings to be big and wise;
And how she craved a book and slate,
A pencil-box and long inch-rule,
And more than all, a copy-plate
"Like sister's," and—to go to school.

Well, well; no story sphinxes we;
We looked into her blue-bell eyes,
And dared not hint the age of three
Plus one, could ne'er be very wise!
Armed with a primer picture book,
(In which she'd studied half a day
At least), we sent her on her way.
She came back with ecstatic look.

All dimples, twinkles, bubbling pride:
"I said my lesson, too! I spelled
A word all by myself!" she cried.
"No! not all by yourself!" (I held
Her head back with its fluffy frizz,
To seek the eyes long lashes hid,
Surprised and pleased withal) "I did!
I waited till the teacher telled
Me, 'You spell is!' 'n then I tried
To 'member like you said it looked—
One letter straight and one all crooked—
An' I wanted 'em all to hear so bad,
I said out loud, so, 'i-z, is!'
An' they all just laughed, they was so glad!"

—Chicago News.

Beside and Besides.

Have your teachers ever called your attention to the difference between the two words "beside" and "besides"? They are, unfortunately, used synonymously even by good writers, but to use them so is an error against which the boys and girls should guard. "Beside" is a preposition, meaning "by the side of" or "out of"; and "besides" should be used in the sense of "moreover," or "in addition to." The best way to illustrate their correct use is by a specimen sentence: "He sat beside the door"; "He was beside himself with joy," are sentences in which "beside" is correctly used, and it is, as you see, a preposition. And these sentences will show how "besides" should be used: "Besides the button, the Club has a ribbon"; "Four boys were present besides John." The mistake commonly made is to use "beside," instead of "besides," in sentences like the last two.

Bullet and Watermelon.

It is a singular fact that if a bullet be fired from a gun or a pistol into a ripe watermelon, it will not cut its way through the melon, merely leaving a hole to mark its course, but will make the melon burst into little fragments.

Chilly London.

"Everything that shouldn't be warm in England is warm," says Samuel G. Blythe in "An American in London," in Everybody's Magazine, "and everything that should be warm is cold. The houses are catacombs, always excepting those few hotels in London where they have steam heat, which is, of course, due to the advance of American civilization. Englishmen say they do not feel the cold. Everybody else feels it, for it is the meanest cold in the world. Extended observation leads to the conclusion that the reason the English do not feel the cold is that they are desensitized, sort of refrigerator-beefed, so to speak.

"This is not the main point. The reason the English shiver around in cold, damp rooms, trying to make themselves believe a few hunks of cannel coal in a grate furnish all the heat required by the most delicate, is that somebody, in ancient days, who couldn't get anything to warm himself by, did the next best thing and declared he didn't feel the cold and didn't need a fire anyhow. Other Englishmen heard of it, and this idea has been a fetish ever since."

An Important Personage.

An inquiring person in England came upon a veteran soldier sunning himself in front of a public house in Devonshire, and began to question him about his campaigns and the leaders he had fought under. "Did you ever see Wellington?" asked the person, finally.

"Did I ever see Wellington?" repeated the veteran, with a superior smile. "Why, I was lying on the ground at Waterloo when I 'eard the sound of 'osses 'oofs, and then a voice called out, 'Is that you, Saunders?'

"I knowed the voice in an hinstant—it was the Dook of Wellington.

"'Yes, sir,' says I, most respectful.

"'Come 'ere,' says the dook.

"I riz reluctant from the ground, for I was tired out.

"'I want you should go back 'ome,' 'e says.

"'Why?' says I.

"'Becos you're killing too many men,' says 'e.

'A'nd back 'ome I went," concluded the veteran, shifting his "game" leg into a more comfortable position.

A Quiet Taste.

"Miss Fluffy is so loud in the way she makes up her face."

"Yes, I do wish she would use noise-

The Evolution of Household Remedies.

The modern patent medicine business is the natural outgrowth of the old-time household remedies.

In the early history of this country, EVERY FAMILY HAD ITS HOME-MADE MEDICINES. Herb teas, bitters, laxatives and tonics, were to be found in almost every house, compounded by the housewife, sometimes assisted by the apothecary or the family doctor. Such remedies as picra, which was aloes and quassia, dissolved in apple brandy. Sometimes a hop tonic, made of whiskey, hops and bitter barks. A score or more of popular, home-made remedies were thus compounded, the formulae for which were passed along from house to house, sometimes written, sometimes verbally communicated.

The patent medicine business is a natural outgrowth from this wholesome, old-time custom. In the beginning, some enterprising doctor, impressed by the usefulness of one of these home-made remedies, would take it up, improve it in many ways, manufacture it on a large scale, advertise it mainly through almanacs for the home, and thus it would become used over a large area. LATTERLY THE HOUSEHOLD REMEDY BUSINESS TOOK A MORE EXACT AND SCIENTIFIC FORM.

Peruna was originally one of these old-time remedies. It was used by the Mennonites, of Pennsylvania, before it was offered to the public for sale. Dr. Hartman, THE ORIGINAL COMPOUNDER OF PERUNA, is of Mennonite origin. First, he prescribed it for his neighbors and his patients. The sale of it increased, and at last he established a manufactory and furnished it to the general drug trade.

Peruna is usoful in a great many climatic ailments, such as coughs, colds, sore throat, bronchitis, and catarrhal diseases generally. THOUSANDS OF FAMILIES HAVE LEARNED THE USE OF PERUNA and its value in the treatment of these ailments. They have learned to trust and believe in Dr. Hartman's judgment, and to rely on his remedy, Peruna.

A Soft Answer.

Small Part of It.

Jack—Miss Peachly's father asked me to call some evening and he'd show me over his new house.

Tom—Huh! I called last night and he only showed me the door.

Corn Cake.

A Southern corn cake recipe is a valuable addition to one's scrap book, says the Woman's Home Companion. Mix and sift three-fourths of a cupful of corn meal, one and one-fourth cupfuls of pastry flour, one-fourth of a cupful of sugar, one-half teaspoonful of salt and five level teaspoonfuls of baking powder; add one cupful of milk, one egg well beaten and one and one-half tablespoonfuls of melted butter. Beat thoroughly, turn into a shallow buttered pan and bake twenty-five minutes in a hot oven. Cut in squares and arrange on a bread plate. If a richer corn cake is liked, two tablespoonfuls of butter may be used.

Explained

"I suppose Pittsburg is so smoky and dirty because of its many factories."

"Well, they may help some, but I guess the real cause is the Pittsburg stogie."—Kansas City Times.

For the Children

To succeed these days you must have plenty of grit, courage, strength. How is it with the children? Are they thin, pale, delicate? Do not forget Ayer's Sarsaparilla. You know it makes the blood pure and rich, and builds up the general health in every way.

The children cannot possibly have good health unless the bowels are in proper condition. Correct any constipation by giving small laxative doses of Ayer's Pills. All vegetable, sugar-coated.

Made by J. C. Ayer Co., Lowell, Mass. Also manufacturers of

Ayer's HAIR VIGOR. AGUE CURE. CHERRY PECTORAL.

We have no secrets! We publish the formulas of all our medicines

Pure Blood

Is certain if you take Hood's Sarsaparilla.

This great medicine cures those eruptions, pimples and boils that appear at all seasons; cures scrofula sores, salt rheum or eczema; adapts itself equally well to, and also cures, dyspepsia and all stomach troubles; cures rheumatism and catarrh; cures nervous troubles, debility and that tired feeling.

Sarsatabs—For those who prefer medicine in tablet form, Hood's Sarsaparilla is now put up in chocolated tablets called Sarsatabs, as well as in the usual liquid form. Sarsatabs have identically the same curative properties as the liquid form, besides accuracy of dose, convenience, economy,—no loss by evaporation, breakage, or leakage. Druggists or promptly by mail. C. I. Hood Co., Lowell, Mass.

Mrs. C. K. Tyler, Burlington, Vt., says: "The cares of a large farm, so much to do and so little health to do it with, caused almost a complete break down; blood poor and thin: no strength, little sleep. Hood's Sarsaparilla gave appetite, natural sleep, perfect health, strength to do all my work."

W. L. DOUGLAS SHOES

$3.00 SHOES AT ALL PRICES, FOR EVERY MEMBER OF THE FAMILY, MEN, BOYS, WOMEN, MISSES AND CHILDREN. $3.50

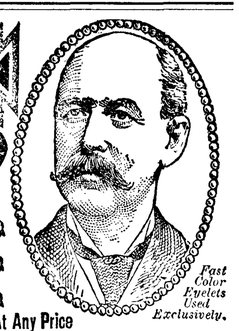

W. L. Douglas makes and sells more men's $2.50, $3.00 and $3.50 shoes than any other manufacturer in the world, because they hold their shape, fit better, wear longer, and are of greater value than any other shoes in the world to-day.

Fast Color Eyelets Used Exclusively.

W. L. Douglas $4 and $5 Gilt Edge Shoes Cannot Be Equalled At Any Price

CAUTION. W. L. Douglas name and price is stamped on bottom. Take No Substitute. Sold by the best shoe dealers everywhere. Shoes mailed from factory to any part of the world. Illustrated Catalog free to any address. W. L. DOUGLAS, Brockton, Mass.

Improve Your Baking

K C Baking Powder will do it! Get a can. Try it for your favorite cake. If it doesn't raise better, more evenly, higher, —if it isn't daintier, more delicate in flavor, —we return your money. Everybody agrees K C has no equal.

K C BAKING POWDER

Pure, Wholesome, Economical.

The H. F. NORTON CO. HIDES, LEATHER and SHOE FINDINGS . .

Prompt Cash Returns for Consignments of Hides, Pelts, Wool and Furs at Full Market Value. Write for price list and shipping tags to Department B.

206 Third Avenue South . . . SEATTLE, WASH.

FARM TILE DRAINAGE

Insures certainty of crops because you can plow and plant earlier. The soil is warmer and growth more rapid. The little free book, "Hints on Farm Drainage," tells all about it. We are selling drain tile very cheap and a lot of you can club together and buy in carload lots on satisfactory terms. Write for the free booklet.

DENNY-RENTON CLAY & COAL CO., Lowman Bldg., Seattle

Horses for Sale

Good draft and all classes of good horses. See us before buying. All horses guaranteed as represented. Both phones 931.

SEATTLE SALE & FEED STABLES
1110 Western Ave. Seattle, Wash.

"THE ONLY" RHEUMATIC CURE

Has Cured Others and Will Cure You.

Mr. B. E. Wilson, of Snohomish, writes only July 20, 1900:

Gentlemen: I was suffering terribly with Rheumatism in my knee joints, and was so badly afflicted that I was totally disabled and could not attend to business. After taking three boxes of the "Only Rheumatic Cure" I eat and sleep well and am able to walk and work, having gained 21 pounds, and my vitality is as good as at 30 years of age—I am now 46—and shall never cease to use or say a good word for your medicine.

If not obtainable of your druggist send 50c for one box of tablets, or $2.75 for six boxes. YOUR MONEY REFUNDED IF YOU RECEIVE NO BENEFITS, is our guarantee. Send for free descriptive circular.

"The Only" Rheumatic Remedy Co., Nos. 44-45 Haller Building, Seattle, Wn. Pacific Coast Headquarters.

Save the Carton Tops and Soap Wrappers from

"20 Mule Team Borax"

Products and exchange them FREE

For Valuable Premiums

For 40-page illustrated catalogue of 1000 articles given away FREE, address PACIFIC COAST BORAX CO., Oakland, Cal.

Tickets to and from Europe ALL LINES

For lowest rates and information write or call for Folder E.

The Chilberg Agency

New York Block, 709 2d Av., Seattle

S. N. U. No. 15—1908

WHEN writing to advertisers please mention this paper

ONLY $2.45

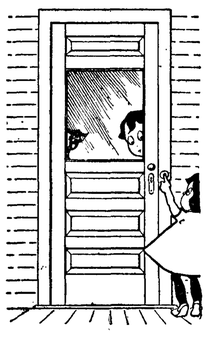

BY NAME WICHITA.

Sold by dealers generally at from $4.00 to $5.00; our price only $2.45. Has extra heavy stiles and two rails and a narrow ribbon panel at the top, like illustration, suitable for a front door in moderate priced houses or a rear or side entrance glass door in any house; made of dry fir lumber, standard of quality in every way.

Cross panel fir doors, our price only $1.50 per door, for sizes not larger than 2'8"x6'8". We have our own mill and we sell to anyone and have only one price. Send for price lists. A thousand bargains. Price lists mailed free.

O. B. WILLIAMS CO.,
1010 Western Av. Seattle, Wash.

GOLDEN WEST COFFEE TEA SPICES BAKING POWDER EXTRACTS JUST RIGHT A TRIAL WILL CONVINCE CLOSSET & DEVERS PORTLAND, ORE.

HURRYING MAN AND HUSTLER.

There Is a Marked Distinction in the Latter's Favor.

"I like to see a man quick about his work," said the observant man, "but I don't like a man who habitually hurries. The hurrying man gets on my nerves. He grabs things up and slams things down and makes a great show of doing things. For that matter the earnest, hurrying man may actually do things, but he does them at the cost of an unnecessary expenditure of nervous force on his own part, and I am sure he must wear on the nerves of other people around him.

"Now the hustler is a very different proposition from the hurrying man and so also the man of energy. The hustler is indeed a man of energy, but he is one working, or commonly so, within a comparatively narrow compass or along some special line of work. He is a bull sort of man, a driver, who makes it his business to get things done and to keep on getting them done and always with the least possible waste of time or force. There are other sorts of hustlers, men who make a great to do and don't accomplish much; but the one I have described is the hustler of the best type.

"The man of energy is a man of strength and momentum who gives also an impression of reserve power. He is likely to be the head of the enterprise and he communicates his strength to the hustlers and diffuses power all around. Everybody within range of his influence feels his strength and works better for it; and he puts his own shoulder to the wheel on oceasion.

"But neither the hustler of the best type nor the man of energy ever hurries. The hustler rushes things, he crowds 'em hard and keeps crowding, but he doesn't hurry. For hurry means nervousness and nervousness means impairment of strength, and on a big job hurry is likely to mean confusion worse confounded.

"The real hustler first lays out the work to be done clearly in his own mind and then, with no false moves, with no waste of time or effort, he crowds, the work forward to its conclusion, all without the turmoil of hurry. And the man of energy diffuses strength always steadily, ever contributing to the highest results.

"So I don't personally fancy the individual man who, however efficient he may really be, does things in a hurry. I like the cool man, the man who keeps his head and who is easy and deliberate in his movements. In him and in his work you feel full confidence, and the effect of his presence is good in every way on all around him.

"Give me cool men, not men who work in a hurry."

A DANGEROUS LOCALITY.

That women as office employes are not without some slight drawbacks, to offset their many virtues, is the opinion of a well-known business man who had occasion to leave his office the other day. The stenographer remained behind to attend to business and answer the telephone.

The man had been away from the office an hour, when he suddenly remembered that he had an appointment with a business acquaintance at 3 o'clock. Hastily glancing at his watch, he saw that it lacked but a few minutes of the hour; and realizing that if his friend came to the office and found him absent, trouble might ensue, he hurried to a telephone.

"Hello! Give me two-one-seven, ring two, please."

A pause.

"No, I didn't get them. Ring 'em again."

Another pause.

"Please ring that number again. I know some one is there."

"They don't answer? Why, that's my office, and my stenographer is waiting —Hello, is that you, Miss Robbins? Has Mr. Brown been in? He has! Just gone? Why, I've been ringing you for ten minutes! What! What!!"

He hung up the receiver.

"Well," the man said, turning to a drug clerk, "that throws some new light on women in business."

"What's the matter?" asked the clerk, who had heard the talking.

"My stenographer didn't answer the phone for ten minutes when I was waiting to catch a friend," exclaimed the man, "and what do you suppose was the reason? She says there was a mouse in the waste-basket near the phone, and she was afraid to go near it."

An Ingenious Question.

Frederick Starr, the University of Chicago's brilliant professor of anthropology, described at a dinner a wonderful native boy whom he had met in his African travels.

"This boy," said Prof. Starr, "often saw me reading, and the process at once interested and perplexed him. Through an interpreter one day he questioned me about it.

"'Reading again, sir?' he asked.

"'Yes, my boy,' said I.

"'Well, sir,' said he, 'I have often seen you reading. You read books, magazines, large newspapers. Now there is one thing I want to ask you: Which part is it you read—the black or the white?'"

Important Thing to Know.

Professor (examining medical student)—If you are called out to a patient, what is the first question you would ask?

Medical Student—Where he lives!—Philadelphia Inquirer.

Veal Pot Roast.

Remove the bone from a filet of veal and fill the cavity with a forcemeat made of a little minced salt pork and stale bread crumbs, seasoned with salt, pepper and a little thyme or summer savory, and fasten securely with skewers or cord. Put some thin slices of salt pork over the fire in a Scotch bowl or frying pan, and when the fat flows freely brown the veal nicely on both sides; then cover with boiling water and simmer until tender, removing the cover half an hour before it is done. Serve on a hot platter with stewed green peas around it, and accompanied by a brown sauce made with the boiling liquor.

ONLY ONE "BROMO QUININE." That is LAXATIVE BROMO QUININE. Look for the signature of E. W. GROVE. Used the World over to Cure a Cold in One Day. 25c.

"Why do you set your alarm clock? You never get up when it rings!" "No. But I have the satisfaction of knowing I am sleeping late of my own free will, and not by accident."—Washington Star.

Mother (to bedraggled little daughter)—Good heavens, child, where have you been? Child—Bobby and I tumbled into the pond. Mother—But where's poor Bobby? Child—Oh, I expect he's out by now.—Punch.

Beware of Ointments for Catarrh that Contain Mercury

as mercury will surely destroy the sense of smell and completely derange the whole system when entering it through the mucous surfaces. Such articles should never be used except on prescriptions from reputable physicians, as the damage they will do is ten fold to the good you can possibly derive from them. Hall's Catarrh Cure, manufactured by F. J. Cheney & Co., Toledo, O., contains no mercury, and is taken internally, acting directly upon the blood and mucous surfaces of the system. In buying Hall's Catarrh Cure be sure you get the genuine. It is taken internally, and made in Toledo, Ohio, by F. J. Cheney & Co. Testimonials free.

Sold by Druggists, price 75c. per bottle. Hall's Family Pills are the best.

"Do you sing to the baby when he cries?" "No; he cries when I sing to him."—Cleveland Leader.

WE SAID OUR PRICES WOULD SAVE YOU MONEY!

Here's the Proof!

20x24 2 light windows 87 Cents

24x28 2 light windows $1.10

24x30 2 light windows $1.22

DOORS

2-6x6-6 Strictly No.1 $1.57

FRAMES

Kiln dried No.1 with steel pulleys window frames $1.40

Outside door frames $1.40

Inside door frames . 80c

Now send in a list of your needs.

We fill orders promptly.

Nelle & Engelbrecht

MAIL ORDER DEPARTMENT

82-84 West Columbia Street

SEATTLE, WASHINGTON

Bread Pudding.

One cupful breadcrumbs, prepared as for brown bread; one cupful sweet milk, one cupful brown sugar, one-half cupful molasses, three tablespoonfuls melted butter, two cupfuls flour, one cupful raisins, or currants, teaspoonful of cinnamon, one-half teaspoonful cloves and nutmeg, teaspoonful baking powder. Steam two hours.

Mothers will find Mrs. Winslow's Soothing Syrup the best remedy to use for their children during the teething period.

Green—I can't understand why De Short wants a divorce. His wife had nearly half a million when he married her. Brown—Yes, and she has every dollar of it yet. That's the trouble.—Chicago Daily News.

PILES CURED IN 6 TO 14 DAYS. PAZO OINTMENT is guaranteed to cure any case of Itching, Blind, Bleeding or Protruding Piles in 6 to 14 days or money refunded. 50c.

The Girl—Are your poems well read? The Bard—Some of them. I think my last Thanksgiving poem was read by over two hundred editors.—Chicago Daily News.

WHAT CAUSES HEADACHE. From October to May, Colds are the most frequent cause of headache. LAXATIVE BROMO QUININE removes cause. E. W. Grove on box. 25c.

"That Mrs. Sawbones always alludes to her husband as 'the dear doctor.'" "Well, that's the kind of doctor he is."—Tid-Bits.

Rotation of Crops.

It seems that every force in nature is trying to compel the farmer to practice a rotation of crops. If corn is grown for several years on the same plat, the land will be infected with all manner of insects, from the root worm and louse to the insect that eats the tassel. The farmer who grows wheat year after year on the same plat of ground has the Hessian fly and the chinch bug to contend with; cotton planter and tobacco planter have each insects to fight and fungous diseases to overcome because one crop has been grown continuously for a number of years on the same plat. If rotation is practiced these insects and diseases may be held in check. If rotation is not followed no remedy will destroy or overcome them.—Southern Cultivator.

Clear Coffee.

To settle coffee, beat an egg in one-half cup of sugar and use a teaspoonful of the mixture to a mess, with cold water sufficient to mix smoothly, then add boiling water. The coffee will be better than when too much egg is used. Keep the mixture covered and it will keep nicely till used.

Syrup of Figs and Elixir of Senna acts gently yet promptly on the bowels, cleanses the system effectually, assists one in overcoming habitual constipation permanently. To get its beneficial effects buy the genuine.

Manufactured by the CALIFORNIA FIG SYRUP CO.

SOLD BY LEADING DRUGGISTS—50¢ per BOTTLE

ST. JACOBS OIL CONQUERS PAIN

FOR STIFFNESS, SORENESS, SPRAIN OR BRUISE, NOTHING IS BETTER THAT YOU CAN USE; LUMBAGO'S PAIN, RHEUMATIC TWINGE, YOUR BACK FEELS LIKE A RUSTY HINGE; SCIATIC ACHES ALL PLEASURES SPOIL. FOR HAPPINESS USE ST. JACOBS OIL.

25c.—ALL DRUGGISTS—50c.

German Puffs.

Three cups flour, three cups milk, three eggs—whites and yolks beaten separately and very light; three teaspoonfuls melted butter, one saltspoonful salt.

Pour in nine well-buttered cups of same size as that used for measuring, and bake to a fine brown. Eat as soon as done, with sauce.

FITS St. Vitus' Dance and all Nervous Diseases permanently cured by Dr. Kline's Great Nerve Restorer. Send for FREE $2 trial bottle and treatise. Dr. R. H. Kline, Ld., 931 Arch St., Phila., Pa.

"Why don't you go to work?" "Work," rejoined Meandering Mike. "Look at de thousands of poor fellows dat is lookin' fur work an' feelin' miserable without it. Now work ain't necessary to me, an' I ain't goin' to butt in an' reach fur it merely fur de sake of havin' somethin' to brag about." Washington Star.

CASTORIA

For Infants and Children.

The Kind You Have Always Bought

Bears the Signature of Chas. H. Fletcher

Beef Balls.

Chop or grind in a sausage mill 2 pounds of raw beef, with one-fourth of a pound of suet, skinned or chopped; season to taste with salt, pepper and a little cloves if liked; mix in a handful of flour, and mold into balls and fry in hot drippings to a nice brown, turning to brown both sides. Serve hot.

THE MAN WHO SWEARS BY THE FISH BRAND SLICKER

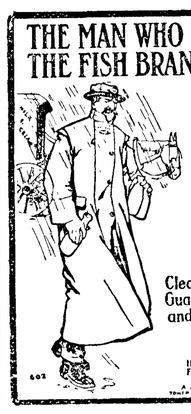

is the man who has tried to get the same service out of some other make

TOWER'S FISH BRAND

Clean · Light · Durable Guaranteed Waterproof and Sold Everywhere at $3.00

ILLUSTRATED CATALOG FREE FOR THE ASKING

A. J. TOWER CO. BOSTON, U.S.A. TOWER CANADIAN CO. LIMITED, TORONTO, CAN.

Cabot's "Conservo" Prevents Decay

All wood exposured to Water, Dry Rot, Attacks of Insects, Dampness of the Ground, etc., should be covered with "Conservo." Increased life is thus given to the wood, and worms, germs and odors are killed. Try it for stalls, mangers and chicken coops.

ASK YOUR DEALER ABOUT "CONSERVO."

S.S.S. CURES RHEUMATISM

Every case of Rheumatism has its origin and its development in the blood. It is not a disease which is contracted like a cold, but it is in the blood and system before a pain is felt, and the changes in the weather or any physical irregularities, such as a spell of indigestion, bowel disturbance, etc., are merely the exciting causes producing the pains and aches, which are the natural symptoms of the disease. Rheumatism is caused by an excess of uric acid and other corrosive, irritating poisons in the blood, which are carried through the circulation to every part of the system. Every muscle, nerve, membrane, tissue and joint becomes saturated with these acrid, irritating impurities, or coated with fine, insoluble caustic matter, and the sharp, piercing pains or the dull, constant aches are felt with every physical movement. When the blood is filled with uric acid poison, permanent relief cannot be expected from liniments, plasters, or other external treatment. Such measures give temporary relief, but in order to conquer Rheumatism and bring about a complete cure, the uric acid and other inflammatory matter must be expelled, and this cannot be done with external treatment. S. S. S. cures Rheumatism because it is a perfect and entirely vegetable blood purifier. It goes down into the circulation, neutralizes the acids, and dissolves the irritating deposits which are pressing on the sensitive nerves and tissues and producing pain, enriches the weak, sour blood, and removes every atom of impurity from the circulation. So instead of being a weak, sour stream, distributing uric acid to the different parts of the system, the blood is strong and healthy and therefore able to supply every muscle, nerve, bone and tissue with nourishment and strength. Then the inflammation and swelling subside, the pains and aches cease, and not only is Rheumatism permanently cured, but under the fine tonic effects of S. S. S. the entire general health is benefitted and built up. In all forms of Rheumatism, whether acute or chronic, S. S. S. will be found a safe and reliable treatment. Special book on Rheumatism and any medical advice you desire will be furnished free. THE SWIFT SPECIFIC CO., ATLANTA, GA.

Sometime ago, I had Rheumatism and had to quit work. The pain in my back and between my shoulders was so intense I could not rest or sleep. I tried everything, but nothing did me any good till I heard of and took S. S. S. This medicine cured me sound and well. It purified my blood and made me feel like a new man.
CONRAD LOHR,
Anderson, Ind. 122 E. 19th St.

I was severely troubled with Rheumatism. I had it in my knees, legs and ankles, and any one who has ever had Rheumatism knows how excruciating the pain is and how it interferes with one at work. I was truly in bad shape—having been bothered with it for ten years, off and on. A local physician advised me to use S. S. S. I did so. After taking two bottles I noticed the soreness and pain were greatly reduced. I continued the medicine and was thoroughly cured; all pain, soreness and inflammation gone. I recommend S. S. S. to all Rheumatic sufferers.
J. L. AGNEW,
803 E. Greenbrier St., Mt. Vernon, Ohio.

PUTNAM FADELESS DYES

color more goods brighter and faster colors than any other dye.—One 10c package colors Silk, Wool and Cotton equally well and is guaranteed to give perfect results. Ask dealer or we will send post paid at 10c a package. Write for free booklet how to dye, bleach and mix colors. MONROE DRUG CO., Quincy, Illinois.

A FEW SAMPLE BARGAINS

..... FROM THE MANY OFFERED BY .....

THE TIMES CLOTHING MART STORE

Everything Offered At and Below Cost Until Sold Out

We have had a good trade on those Suits we Quoted you prices on last week. We still have a few more of those suits at the wonderfully low prices quoted in last weeks issue of this paper

HATS & CAPS

50c, 75c, and $1 hats now selling ..... .39

1.50, 1.75, 2.00 " ..... .79

2.25, 2.50, 3.00 " 1.98

A few Conquerors, Hardeman, Shields and J. B. Stetson ranging in price 3.00, 3.50, 4.00 and 5.00 now for... **2.49**

CAPS IN PROPORTION

Say 50c and 75c caps now for..... .39

Say 25c and 35c caps now for..... .19

A FEW FANCY CAPS

For Girl and Children now sell for..... .29

Men's Shirts & Underwear

Men's wool shirts and drawers sell for 1.25 and 1.50 now for..... **.79**

Jersey ribbed underwear, blue, grey and brown, sells everywhere for 50c we are now selling for..... **.39**

Dress Shirts 50c, 75c and 1.00 now for ..... **.39**

1.25 and 1.50 now for..... .69

1.75 to 2.00 now for..... .99

SWEATERS & PANTS

Sweaters for boys, 50c, 75c, 1. for... " men " " " **.34**

Men's Pants, 1., 1.50 and 2., now .69

" " 2.50, 3., 3.50, 4. now 1.95

" " 4.50 to 6. now for..... 3.95

SHOE DEPARTMENT

A few carpet slippers left at..... .15

Ladies' Juliette, rubber heels, now... 1.39

Ladies' lace and button shoes, value 1.75, 2.00 and 2.50 now for..... **1.45**

Patent Kid and Crome, low cut, lace and button 2.25, 2.50, 2.75 now.. **1.75**

Children's shoes from..... .29

Men's Dress Kid Patent, Dongola and Calf 3., 3.50, 4., 4.50 now for **2.90**

2.00, 2.50 and 2.75 now for..... 1.95

A few work shoes going at..... .95

Boys' strong shoes now for..... 1.45

R. A. MUSKETT

The OLYMPIC CAFE AND BAKERY

Fresh bread every morn.
25 Loaves for $1.00

Regular Dinner and Short Orders

Served all day and night

P. BOIVIN & H.VanDELLEN

Thos. T. Aldwell
Established 1890.
Rooms 10 & 10a Aldwell Blk.

See him for

Real Estate
Surety Bonds
Fire Insurance
Time Investments
All Information
Cheerfully Given

Special care given property of non-residents

Thos. T. Aldwell
Established 1890.

J. P. HAWKES
...Real Estate

City Property a Specialty

Post box 176,
Port Angeles Wash

THE TEACHERS' INSTITUTE

From page 1.

THURSDAY.

9:00 Music.
Invocation, - Rev. G. H. Simons
Duet, - - - Helen Trumbull and Mrs. C. P. Brown
Reading and Literature, - - - - - - - - H. C. Sampson
Intermission.
Practical Work in Reading, - - - - - - Mrs. A. Wilson
Question Box and General Discussion.

1:15 Music.
Solo, - - - - - Mrs. A. Jensen
Practical Work in Drawing, - - - - - Miss Florence Post
Selected - - - Thomas Geisness
Intermission.
Violin Solo - Miss Florence Elliott
Ventilation and School Architecture, - - - L. L. Benbow

FRIDAY.

9:00 Music.
Invocation, - - Rev. E. Rogers
Present Tendencies in Education, - - - - H. C. Samson
Intermission.
The Child and the Democracy, - - - - - - - - - Roy Bailey

1:15 Music.
Instrumental Solo, - - - - - - - Mrs. C. P. Brown
What's Worth While, - - - - - - - - H. C. Sampson
High School Chorus.
Intermission.
Vocal Solo, - - Mrs. T. F. Rixon
Readings, - - - - M. L. Daggy

COMMITTEES.

Reception — Mrs. S. Hartt, Mrs. J. C. Hansen, Mrs. J. E. Beam, Mrs. W. F. Delabarre, Mrs. E. E. Hopkins, and the Teachers of Port Angeles.

Resolutions — Elsie Ball, Julia Bohan, Katherine Daily, Flora Morgan and I. L. Ullery.

ENTERTAINMENT.

Monday at 8:30 p. m., the ladies of the Parlimentary and Civic Clubs will give a reception to the Institute at the Opera House.

Wednesday at 8:00 p. m., Prof. H. C. Sampson, of State College, will give a lecture on "The Traces of A Man," in the Opera House.

Friday at 8:30 p. m., Prof. Wm. A. Lange assisted by Geo. H. Parks will give a Musicale in the Opera House.

NOTICE.

To whom it may concern. I have at my farm, 2 miles from Sequim, 1 stray black steer with white star in forehead. Mark—under half crop of the left ear.

The owner must claim property and take animal away in ten days from date of this notice, or I will sell to the highest bidder for cash to pay for trouble with animal.

Dated this 3rd day of April, 1908.

Herman Sindars, Sr.

THE FAMOUS ELLWOOD FENCE.

No article we sell gives more general satisfaction than the Ellwood fence When the right style is selected and the fence properly put up, it is simply perfect.

Elwood fence is not a cheap fence, but it is first and pre-eminently a good fence. It turns all kinds of stock and can be depended upon every day in the year and for many years. The mesh is permanent, that is, it cannot be made larger without breaking the wire. No ends to unravel, no slipping, no getting out of shape.

Ellwood fence embodies quality, strength, service, in short everything desirable in a first class, satisfactory Farm, Garden or Poultry Fence.

We have it in stock and will be pleased to show you styles and quote you bottom prices. You need the fence, we have it for sale—this should make things easy. Now is a good time to buy so far as price is concerned.

Before buying, be sure to investigate the Ellwood, the fence that has been tested and tried for many years and is guaranteed by the manufacturers, and by us.

If you want a good fence, before buying investigate the fence enclosing Central School building. You get this fence in sizes of wire from No. 9 to No. 16, and from 34 in. to 60 in. high at prices that will beat the prices quoted on any fencing on the market. Sole agent, H. Gutenberg Hardware and Furniture Co.

BLYN.

Antone Zaccardo and his wife returned home from Vancouver.

Manuel Corriea, the wife beater, was arrested last week for waylaying Freemont Woods and beating him nearly to death. His trial will be held on the 7th of this month.

A dance was held at the Blyn hall last Saturday night at which a large crowd enjoyed themselves.

DON'T PUT OFF

for tomorrow what you can do today. If you put off buying a bottle of Ballard's Snow Liniment, when that pain comes you won't have any, buy a bottle today. A positive cure for Rheumatism, Burns, Cuts, Sprains, Contracted Muscles, etc. T. S. Graham, Prairie Grove, Ark., writes: "I wish to thank you for the good results I received from Snow Liniment. It positively cured me of Rheumatism after others had failed.

Sold at Mathewson's Drug Store.

No. 2359.

SUMMONS.

In the Superior Court of the State of Washington for Clallam county.

Charles Tillman, plaintiff vs. Lemuel Pope, defendant.

The State of Washington to the said Lemuel Pope, defendant:

You are hereby summoned to appear within sixty days after the first publication of this summons, to-wit: w thin sixty days after the 3rd day of April, 1908, and defend the above entitled action in the Superior Court of the State of Washington for Clallam county, which the plaintiff designates as the place of trial, answer the complaint of the plaintiff in said action, and serve a copy of your answer upon the undersigned attorney for plaintiff at his office and post office address below stated, and in case of your failure so to do, judgment will be rendered against you according to the demand of the complaint which has been filed with the clerk of the court:

The nature and object of said action is to recover judgment against the defendant, Lemuel Pope, in the sum of $200, together with interest thereon at the rate of eleven per cent. per annum from the 11th day of October, 1906, until paid, upon a certain promissory note; together with taxes, attorney's fees and costs; and to foreclose a certain mortgage made by said defendant to the plaintiff to secure the payment of said note, which mortgage is recorded in book 14 of mortgages, at page 43, records of Clallam county, and which said mortgage conveys to the plaintiff the lands described as follows, to-wit:

Lots numbered 10 and 11 in block 60 of Lewis and Mastick's subdivision of Suburban Block 22 of the Townsite of Port Angeles, all in the city of Port Angeles, Clallam county, Washington.

And the further object of said action is to obtain a decree for the foreclosure of said mortgage and sale of said premises, to satisfy said judgment.

JAMES STEWART,
Attorney for plaintiff. Office and post office address, No. 5½ Front street, Port Angeles, Washington.

Dated this 3rd day of April, 1908, the day of the first publication hereof.

FOR THE PROSPECTIVE BUILDER

For the doors, windows, hardware, lath, plaster, cement and lime see us and get testimonials. The supply is not limited. See H. Gutenberg Hdw. and Fur. Co. Also a full line of plumbing material. Cement blocks kept in stock.

CASH MEAT MARKET

Fred Pollow, Proprietor.

Orders for anything in the line of fresh and salt meats and vegetables promptly filled with the best to be had.

Phone 17. Market next to Gray & Henderson's.

ANGELES STEAM LAUNDRY

Incorporated.

People desiring to do their own Ironing can have Clothes Washed at 6c per lb.

Filion Mill and Lumber Co.

Manufacturers of and dealers in Rough and Dressed Lumber, Lath, Shiplap, Rustic Siding, Plain and Fancy Casing, Etc.

The Best Cedar Shingles Made.

Office and Mill on Lincoln Heights.

McKEE & LaFLOWER

Funeral Directors AND Embalmers

C. F. MERRITT, Manager City Office

Phones: LaFlower 108; McKee 105; City Office 7.

LADY ATTENDANTS